CIRCULATION Yesterday, Thursday 46,836

THE ATLANTA CONSTITUTION

CIRCULATION LAST SUNDAY 50,754

Vol. XLVIII.—No. 234. ATLANTA, GA., FRIDAY MORNING, FEBRUARY 4, 1916. —TWELVE PAGES.

Daily and Sunday, carrier delivery, 12 cents weekly. Single copies on the streets and at news-stands 5 cents.

WILSON CONVINCED PEOPLE WILL FORCE ACTION BY CONGRESS

He Believes the Country Is With Him on Preparedness and Feels Trip Has Been Great Success.

PRESIDENT IS URGED TO SWING THRO' SOUTH

West and Northwest Also Insist on Visit—Wilson Feels Much Refreshed by His Trip.

On Board President Wilson's Special, Indianapolis, Ind., February 3.—President Wilson was speeding back to Washington tonight convinced that the people of the middle west are with him on the issue of national defense and are prepared to insist that congress take speedy action. He finished his speaking tour in St. Louis today and expressed the conviction that his mission had succeeded beyond his greatest hopes. He will arrive in Washington at 1 p. m. tomorrow.

When the president's train reached Indianapolis at 5:45 p. m., for a five-minute stop, a large crowd greeted him at the station. When cries were made for a speech, he appeared on the platform of his car and said: "Indiana is all right." The crowd then shouted for Mrs. Wilson, but the president told them she was resting. Members of the Indiana democratic club sent her a large bunch of American Beauty roses.

Many Converts Won.

President Wilson's advisers believe he has explained clearly why he considers immediate preparedness imperative, has won many converts to the movement and has given impetus to a discussion of the cause. From the sympathetic attitude of most of his audiences, from the enthusiasm his every appearance in public has evoked, from the huge crowds which have greeted him, they have drawn the conclusion that the people overwhelmingly support his plans—at least in the middle west.

The president's official family want him to start soon on another tour. Some of them liken his swing through the middle west to an operation not yet completed. En route to Washington tonight they looked both south and west for the setting of his next appearance in the role of champion for national preparedness.

Dixie Wants Visit.

The south beckoned with many hands. Senators and representatives from most of the southern states already have asked him to include their sections on his next tour. To this have been added invitations from many public bodies, with Texas strongly asserting her claims. There is a feeling among some of his most intimate advisers that in choosing the scene for his next plea to the people the president could pay no greater compliment to his own political party than by going into its stronghold.

The west and northwest are hardly less insistent that the president's next visit shall be to them. Minneapolis, St. Paul and Denver have presented claims and it is known that a trip to these cities is receiving careful consideration. It is possible that if the president makes another preparedness tour it may be a combination of the two—a swing to the northwest, including Minneapolis or St. Paul, or both, Denver and then south to Texas, possibly returning by way of New Orleans, Birmingham and Louisville.

Refreshed by Trip.

President Wilson goes back to Washington refreshed by the trip, not fatigued as some thought he would be. The enthusiasm displayed wherever his itinerary has taken him, the throngs which flocked to hear him, have been tonic to his nerves. His physician said today his appetite is good and his rest has been unimpaired. The addresses delivered at the chief stopping places have been apparently as beneficial as his usual game of golf.

At least 100,000 persons, his advisers estimate, heard the president's chief speeches. At least 50,000 more crowded about the rear platform of his car during his five-minute talks, though the great majority of these were out of range of his voice. Hardly fewer than half a million others have been banked on the sidewalks to watch him pass

Continued on Last Page.

Training Camp Value Shown By General Leonard Wood; Comes to Atlanta Feb. 10

GENERAL LEONARD WOOD.
This picture was taken at the Plattsburg camp.

Major General Leonard Wood, chief of staff of the United States army, was in Atlanta for twenty minutes yesterday afternoon, en route to New Orleans, Galveston and other southwestern points, in the interest of the business men's training camp, which opens at Fort Oglethorpe April 1.

General Wood will be in Atlanta February 10, for the purpose of ascertaining the progress that is being made in Atlanta toward sending a contingent of men to the Fort Oglethorpe camp, and to outline to the men of Atlanta the importance of the camp.

Captain Gordon Johnston, one of General Wood's aides, stopped off in Atlanta for the purpose of working up interest in the camp here and in this section of the country. He registered at a local hotel last night and will be here for several days, in the meantime making trips to the University of Georgia, the University of Alabama and other institutions in Georgia and adjoining states.

Will Come to Atlanta.

After visiting New Orleans and Gal-

Continued on Last Page.

CLAIMS COLOMBIA WILL REJECT PACT

Minister Betancourt Issues Statement Attacking Reduction of Indemnity and Making Expression of Regret Mutual.

Washington, February 3.—While the Colombian treaty was being brought into the senate today, Julio Betancourt, the Colombian minister, was issuing a statement expressing his disapproval of the amendments to reduce the indemnity the United States would pay Colombia from $25,000,000 to $15,000,000 and to make the expressions of regret for the partition of Panama mutual to both nations.

Minister Betancourt's disappointment was unconcealed. He was certain that the treaty, already accepted and ratified by his country, would be rejected now with the proposed amendments. How much further than the issuing of his statement he might be preparing to express his disapproval was not stated, but there were suggestions in Latin-American quarters that the minister was considering whether it would be an expedient and diplomatic method of expressing disapproval if he left the legation and returned to Bogota.

Statement by Betancourt.

Further than his formal statement, Minister Betancourt declined to talk for publication. His statement follows:

"I cannot conceive the reason why it is sought to make the expression of regret mutual. It is as though a weak man who has been hit over the head with a big stick by a strong man should be asked at the time of reconciliation to apologize for having been assaulted.

Continued on Page Two.

$60,000 STRUCTURE FOR PONCE DE LEON

C. W. Lane Pays $25,000 for Lot on Northeast Corner of Ponce de Leon Avenue and Durant Place.

One of the most important sales in many months in a residential section of Atlanta was announced yesterday by the M. L. Thrower Real Estate agency, Forsyth and Walton streets. While the sale itself is a significant one, it carries with it a building investment in the nature of a new apartment house of an approximate cost of $60,000.

M. L. Thrower sold on Thursday for E. M. Durant to C. W. Lane, the railroad contractor, a lot at the northeast corner of Ponce de Leon avenue and Durant place, fronting 100 feet on Ponce de Leon and 138 feet on Durant place.

The consideration was $25,000, or $250 a front foot, a large part of which was paid in cash. This is one of the best front-foot prices paid for property in Atlanta since the period of depression first set in.

Build Apartment House.

It was also learned that the F. E. Mackie Construction company is making plans for a new apartment house which Mr. Lane will erect on this lot. The plans call for a three-story brick apartment, with every modern convenience, costing approximately $60,000. There will be eighteen apartments, six of which will contain three rooms, six four room and six five rooms.

The plans call for a ground dimension of 97 by 120 feet, the building being planned so as to set back from the sidewalks somewhat. Very little excavating will be required for the basement of the apartment house, as the lot possesses a natural basement dip to it.

Mr. Thrower, in commenting on the real estate situation in general, said:

"Within the past few months there has been a wonderful improvement in Atlanta realty. Investors are but waiting a little more settled conditions to begin active buying once more. With the vast improvement in the real estate market there has been a most remarkable change of conditions in the rent situation.

Now Have Waiting List.

"Since the first of the year my firm has been able to lease practically all the apartment houses listed with us, and we now have waiting lists for five of the largest apartments—the Russell, North Park, Elliott, Tyrol Court and Lambright. There are very few vacancies in any of our apartments.

"The Ponce de Leon avenue sale points out a significant truth about Atlanta real estate. Realty in this city has not, as many have said, depreciated in value during the past eighteen months of depression. Prices have only been lower than the value in sales where the owners were selling for some specific reasons. The next few months will show many more sales of properties where there will be absolutely no bargain features or distress features in the prices paid."

Duma to Meet.

Petrograd, February 3.—(Via London.)—The Novoe Vremya says it has learned from a reliable source that the duma will assemble February 18.

ZEPPELIN AIRSHIP LOST IN NORTH SEA AND CREW DROWNED

Believed Dutch Guns May Have Brought Down L-19. Teutons Refused Aid by British Trawler.

ZEPPELIN BOMB SENDS COLLIER TO BOTTOM

Thirteen Drown When Ship Sinks in Two Minutes. British Positions at Loos Heavily Bombarded.

London, February 3.—A Zeppelin airship and probably all her crew has been lost in the North sea. It is possible she met her fate through the fire of Dutch anti-aircraft guns.

An English trawler reaching Grimsby reports having seen in the North sea the Zeppelin L-19 partly submerged, and with from seventeen to twenty men clinging to her gas envelope. Aid was refused the Germans because they outnumbered the trawler's crew.

Fifty shots, some of which it is believed hit her, were fired at a Zeppelin Wednesday morning and she flew low in a fog over the island of Ameland, off the coast of Holland. This airship, says an Amsterdam report, finally disappeared northward, a course which would have taken her to the North sea.

COLLIER IS SUNK BY ZEPPELIN.

Thirteen men of the crew of the collier Franz Fischer were drowned when the collier was sent to the bottom in two minutes by a bomb dropped by one of the Zeppelins returning from the raid made on England. Only three men of the Fischer were saved.

Heavy bombardments are in progress at various points along the western line, especially in the region of Loos, held by the British, and around Neuville, where the Germans recently captured French positions. The British are carrying out mining operations around Hulluch. Near the Bois des Buttes, north of the Aisne, the French put down a German attack.

TEUTONS RETIRE BEFORE FLOODS.

There is comparative quiet on the Russian front except for bombardments and minor infantry engagements. Unofficial advices say that floods in the Styr river region have compelled the Teutons to abandon strongly fortified positions, and that many deaths have occurred among these forces from pulmonary troubles owing to exposure.

Along the Austro-Italian front heavy artillery duels continue. Nothing new has come through with regard to the situation in Albania.

BULGARIANS REPULSED BY ALLIED TROOPS.

An Athens dispatch gives a report of an encounter between Bulgarians and entente allied detachments at the junction of the Greek-Serbian-Bulgarian frontiers, in which the entente allies repulsed the Bulgarians.

News is lacking concerning the operations in the Caucasus and in Mesopotamia. A Bucharest dispatch says the German field marshal, Von Sanders, who was commander of the first Turkish army on the Gallipoli peninsula, has now been made commander of the Turkish troops in the Caucasus.

An Austrian submarine in the Adriatic sea has captured from the Italians the North German Lloyd steamer Koenig Albert, which was seized by the Italians in the harbor of Genoa in 1914.

SAW ZEPPELIN SINKING AND LEFT CREW TO FATE.

Grimsby, February 3.—Skipper William Martin, of the trawler King Stephen, who has arrived here, reports that early Wednesday morning in the North sea he saw the Zeppelin L-19 with her boats and a portion of her envelope submerged. He noticed from seventeen to twenty members of the crew clinging to the envelope.

They asked to be taken off, but as the men on the Zeppelin outnumbered the trawler's crew, the skipper declined to accede to the request. Instead he came straight into Grimsby and reported the matter to the admiralty authorities.

London, February 3.—A fishing trawler reported today to the naval authorities that she had seen a German Zeppelin in the North sea in a sinking condition, it was stated in an official announcement given out this evening.

According to a story current tonight, which, however, cannot yet be confirmed, all the crew of the Zeppelin probably were drowned. It seems that the trawler found so many men clinging to the Zeppelin that she made no effort at rescue and left them to their fate.

The captain of a French vessel arriving at Hull reports having seen the wreck of a Zeppelin in the North sea yesterday morning.

A Reuter dispatch from Amsterdam yesterday reported that the coast guard on the Dutch island of Ameland, in the North sea, sighted a Zeppelin, which was flying low, probably having lost her bearings in the fog. The Zeppelin was bombarded by the guards, it was added, more than fifty shots being fired at her, some of which, it was believed, hit the airship, which ultimately disappeared to the northward.

COLLIER SUNK AT SEA BY RAIDING ZEPPELIN.

London, February 3.—The collier Franz Fischer, which left Hartlepool Monday afternoon, was sunk at sea by one of the raiding Zeppelins that visited England. Thirteen of the crew, including the captain, were drowned.

Three men were saved—Chief Engineer Birch, Steward Taylor and Sea-

Continued on Page Two.

CANADIAN PARLIAMENT BUILDING IS RAZED BY INCENDIARY FLAMES

Girl Wrapped in Flames, Teachers Save Her Life

Clothes of Miss Helen Hill Are Destroyed by Blaze But She Escapes Practically Unhurt Due to the Bravery of Miss Elizabeth Caldwell and Miss Jessie Muse—Miss Caldwell Is Painfully Burned.

After being wrapped in flames that burned away all of her clothing, Miss Helen Hill, a pupil of the first grade of the Girls' High school, was yesterday morning saved from a terrible death by the heroic work of her teacher and the principal of the school, who were both painfully injured.

The accident occurred at the Girls' High school, on Washington street, about 10 o'clock and was caused by the girl's dress becoming ignited from an open gas stove.

The building, which is poorly heated, has been furnished with a number of gas stoves, some of which have no screens. Miss Hill had just entered the classroom after a short recess, and stood before the stove to warm. Her skirt was wafted into the open stove and came in contact with the flames.

Teachers Save Her Life.

Miss Elizabeth K. Caldwell, her teacher, heard the cries of Miss Hill's classmates, and ran to her assistance. At the same time Miss Jennie Muse, principal of the school, ran into the room, and she and Miss Caldwell threw Miss Hill on the floor and covered her with cloaks that were handed them by the other pupils.

Miss Hill did not move or utter a cry, although she was enveloped in flames. Had she tried to run, Miss Muse states, she would in all probability have been burned to death.

It was at first believed that the girl was badly burned, and Dr. James B. Baird, whose residence and office is near by, was summoned. He made a careful examination and announced that, miraculous as it might seem, there were no serious burns on the girl's body. Under his advice Miss Hill was sent to her home at No. 491 Highland avenue.

She Returns to School.

Mrs. C. L. White, the mother of Miss Hill, after hearing the story of her daughter's remarkable rescue, consented for her to return to school.

Miss Hill dressed for the second time that day and was soon back at school, carrying with her the cloaks she had borrowed to wear home.

Both Miss Caldwell and Miss Muse had to have their hands dressed by a physician, as they were painfully burned, Miss Caldwell suffering the most. The scars on Miss Caldwell's hands, the physician thinks, will last through life.

Her Mother Gives Thanks.

"It certainly was fine and big on the part of Miss Caldwell and Miss Muse," said Mrs. White, in talking to a Constitution reporter of her daughter's narrow escape. "They certainly saved my child's life. Why, all of her clothing was literally burned off of her. Her hair was singed badly, too, but outside of that she was not even blistered. I just don't know what to say, her escape was so miraculous."

The superintendent has ordered that all gas stoves in the school be at once covered with fire screens.

WATSON IS GUILTY, DECLARES GREGORY

Says Only Question Now Is Whether to Prosecute in Georgia or at Some Other Place.

By John Corrigan, Jr.

Washington, February 3.—(Special.) Attorney General Gregory, it became known today, frankly told the delegation of Georgia members of the house who called on him yesterday in regard to the government's contemplated prosecution of Thomas E. Watson, the Georgia editor, for circulating obscene matter through the mails, that the department had been assured by twenty Georgians it would not be possible to secure a fair trial of the case in Georgia.

For this reason the attorney general is contemplating laying the facts in the case before the federal grand jury in Chicago, Philadelphia, Richmond or some other jurisdiction, with the view of bringing Mr. Watson to trial for his articles bearing on the recent murder trial of Leo M. Frank.

Guilty, Says Gregory.

"I have read the articles in The Jeffersonian bearing upon the Frank case very carefully," Mr. Gregory told the Georgians, "and there is not the slightest doubt in my mind that he is guilty. The only question with me now is whether to bring the prosecution in Georgia or in some other place, where he has circulated this obscene matter."

The attorney general does not want to be placed in the position of selecting some place where the sentiment is distinctly hostile to Watson. For this reason, he stated that the trial would not be held in either Boston, New York and Baltimore, because of the strong hostility in these cities against Watson among the Catholic and Jewish citizens.

Would Not Stop Trial.

Georgia members of congress, nearly all of whom at one time or another in recent years, have been under the whip of Watson's scornful criticism, are defending their action in pleading with the department of justice not to try Watson outside of Georgia, the state of his residence, on the ground that it would be a reflection upon the citizenship of the state.

Georgia congressmen are not attempting to stop the trial. One member of the delegation said: "So far as I am concerned, Watson might be hung, drawn and quartered. I detest every bone in his body. But I am unwilling to see the stigma put upon the state that mob rule prevails in Georgia and that this man or any other could not get a fair trial."

In a formal statement signed by all twelve of the Georgia representatives in the house and sent to Attorney General Gregory today, it is asserted that the contemplated action of the department is considered "of vital importance to the state," and, if carried into effect, will be "very offensive to the people of Georgia." Such procedure, they assert, is "unusual, if not unprecedented."

Written Protest Sent.

House members of the Georgia delegation in congress today sent a written protest to Attorney General Gregory.

"The suggestion," says the letter of protest, "which grows out of the alleged violation of the postal laws by one of Georgia's citizens, the Hon. Thomas E. Watson, that the government of the United States cannot get a fair trial in Georgia and that one of our citizens is likely to be taken to another state and prosecuted is resented by each of us and if carried into effect will be very offensive to the people of Georgia. Such procedure is unusual, if not unprecedented, and if the alleged violation of law occurred in

Continued on Page Two.

APPAM PROBABLY TO REMAIN PRIZE

Indications Are That British Liner Will Be Awarded to Germans Under Prussian-American Treaty.

Washington, February 3.—The Appam case broadened out today, becoming a complex and possibly far-reaching situation, threatening to affect some of the fundamental questions of naval warfare at issue between the United States and Germany.

For that reason it was not finally decided whether the ship should be returned to her British owners under The Hague convention or held the fair prize of her German captors under the Prussian-American treaty, although the indications remained that the latter course ultimately would be followed.

Officials are said to realize that their construction of the Prussian-American treaty in this case undoubtedly will come up as a precedent at some other time during the war, and even might have a bearing on the case of the American sailing ship William P. Frye, sunk a year ago by the German commerce raider Prinz Eitel Friedrich. The Frye case is on the eve of settlement, practically on the terms for which the United States contends.

Britons Charge Plot.

British officials go so far as to charge that the Appam was brought to Hampton Roads for the deliberate purpose of testing the soundness of Germany's original contention that the sinking of prizes is a necessary incident to naval warfare in its present form. To offset that contention, however, is the German claim that the Prussian-American treaty guarantees the prize safe to her captors.

American officials realize that the Appam presents the case of a prize taken, with great difficulty and risk of the captors, to the nearest accessible neutral port. They recognize that should the United States turn her back to her British owners that fact might be made an argument for sinking captured merchantmen.

Frye Case Involved.

One further important result which threatens to confront the United States should it decide to recognize The Hague convention instead of the Prussian treaty, is that Germany might consider herself thus relieved from the treaty obligations the United States is intending to enforce. Such a development, it is feared, might threaten the successful termination of the Frye case.

The situation was cleared of some of its complexities today, however, by the release of the twelve British seamen who the German commander was inclined to hold as prisoners of war, because they had been gun pointers on captured merchantmen. This leaves only the question of disposition of the Appam and there is every indication that the state department will choose its steps cautiously, with consideration for the future.

BELIEVED THAT RAIDER IS TRADER PONGA.

Newport News, Va., February 3.—Both British and American authorities are satisfied that the raider which captured the Appam was a new fruit trader, built at Bremerhaven, and originally named Ponga, fitted out with heavy guns and sent to sea as a commerce destroyer. The Germans say the ship was the Moewe, commanded by Captain Count Dohna, of the imperial German navy. But their answers to questions as to whether she is a converted merchantman were evasive.

Captain Gaunt said today that all of the British masters captured by the

Continued on Page Two.

TWO WOMEN PERISH AND TWO MEMBERS REPORTED MISSING

Many Policemen and Attendants Are Believed Killed in Collapse of Building—Members Have Narrow Escapes and Some Are Injured.

FLAMES BURST FORTH WITH GREAT RAPIDITY AFTER TWO EXPLOSIONS

Gas Bombs or Some Other High Explosives Were Discharged in Reading Room. Whole Place Ablaze in Few Seconds.

Ottawa, Canada, February 4.—The historic Canadian parliament building was destroyed last night by a fire declared unofficially to have been caused by the explosion of a gas bomb or an infernal machine. Two women, guests of the wife of Speaker Sevigny, were overcome by smoke and perished. Several policemen and firemen were buried under debris when one end of the building collapsed. The number of persons taken to hospitals had not been determined early this morning. Frederick F. Pardee, chief liberal whip, and William S. Loggie, a member of parliament from New Brunswick, are missing and it is feared they have lost their lives.

FIRE WAS STARTED BY EXPLOSION.

It has been established that the first burst of flame in the reading room of the house of commons was preceded by at least one explosion and probably by two. The force of the concussion was so severe that persons standing some distance away were hurled to the floor. A rigid investigation to determine the cause of the fire already has been taken by the Dominion authorities.

Two Dominion policemen and two house of commons attendants who were working with other men in the chamber below the speaker's quarters when the roof fell are declared to have been killed.

The main tower fell at 1:30 o'clock this morning. It was believed at that hour there still was slight hope of saving the library.

The flames spread with such amazing rapidity that the Ottawa fire brigade was utterly helpless to cope with them. Aid was sent from Montreal on a special train, but at 1 o'clock this morning the fire was still raging.

LOSS CANNOT BE ESTIMATED IN MONEY.

The loss can't be estimated in money. The building was valued at about $5,000,000. But the contents are of inestimable value. There was no insurance.

At midnight the commons and senate chambers had been destroyed and as the great clock boomed out the hour flames were swirling up the magnificent tower and licking their way to its top. The parliamentary library, at the rear, probably will be saved. Soldiers were assigned to carry out its contents.

Members of the parliament, spectators in the gallery of the lower house, government employees and others who were in the building narrowly escaped

ECONOMY

Buy-Right Hints for the Housewife

Furniture News Flooded With Bargains

There are luxuries in furniture, just as there are luxuries in many other things for household use and personal need. They cannot be said to be more ornamental than useful; for few, if any, of them but supply a comfort and convenience, with the added charm of beauty of design, and elegance of finish. Many of them perhaps can be handily done without, and not create any particular discomfiture; but the desire to have them is just as strong. If you have been "hedging" a purchase along this line of theory, NOW is the time to indulge, while the great furniture emporiums of Atlanta are cutting and slashing prices right and left in their clearaway offerings; for amongst the many listings of reduced prices will be found the very articles you want, and didn't buy at original prices, because they seemed to come under the head of luxuries. Nothing appeals so irresistibly to the housewife as beautiful furniture; and no time in the history of furniture sales in Atlanta have such wonderful opportunities been presented for liberal buying, on liberal terms, as are now proclaimed. Read the furniture sales news in The Constitution and you'll see how easily you can indulge yourself in some of the "luxuries" you've been wanting.

The best market news in the city will be printed in tomorrow morning's Constitution. Mighty good reading.

NOTE—The CONSTITUTION guarantees a marked saving on every purchase made in Atlanta in stores that advertise their lowest prices in these pages.

Weather Prophecy

FAIR.

Washington.—Forecast:
Georgia—Fair Friday and Saturday, rising temperature Saturday.

Daily Weather Report.

Lowest temperature	19
Highest temperature	35
Mean temperature	27
Normal temperature	43
Rainfall past 24 hours, inches	.00
Excess since 1st of month, inches	.56
Deficiency since Jan. 1, inches	2.22

Report from Various Stations.

STATIONS and State of WEATHER.	Temperature. 7 p.m.	High.	Rain 24 h'rs Inches
ATLANTA, clear	30	35	.00
Birmingham, clear	30	36	.00
Boston, clear	26	32	.52
Baltimore, clear	24	30	.32
Charleston, clear	44	48	.04
Denver, pt. cloudy	8	12	.00
Galveston, clear	40	12	.00
Hatteras, clear	38	46	.00
Jacksonville, clear	44	48	.00
Kansas City, cldy	16	18	.00
Knoxville, clear	23	38	.00
Louisville, clear	26	28	.00
Memphis, clear	32	36	.00
Mobile, clear	38	42	.00
Montgomery, clear	36	40	.00
Nashville, clear	30	32	.00
N. Orleans, pt. cldy	42	42	.44
New York, clear	24	32	.38
Oklahoma, clear	26	40	.00
Pittsburg, clear	26	38	.38
Raleigh, clear	36	38	.36
St. Louis, pt. cldy	32	28	.00
Salt Lake City, cldy	28	40	.02
Shreveport, clear	40	44	.00
Tampa, clear	50	58	.02
Toledo, clear	18	20	.00
Vicksburg, clear	34	40	.00
Washington, clear	24	38	.18

C. F. von HERRMANN,
Section Director.

NEWSPAPER ARCHIVE®

death or injury Within a few minutes after the fire began corridors were filled with smoke and at many points walls of flame barred progress

MOTHER SAVED HER TWO CHILDREN.

There were many doors to the great building, but since the outbreak of the war all except the main portals have been closed to safeguard the legislators This precaution made escape more difficult and probably was responsible for the deaths of Mme Brayy of Montreal, and Mme Morin, of Beauce, in one of the rooms of the speaker's suite

Mme Sevigny saved her two children by dropping them into a fireman s safety net and then leaped to safety herself Another of her guests, Mme Dussault, saved herself in the same way

Among those severely burned was Minister of Agriculture Burrell who fell unconscious after plunging through a curtain of fire and groping his way along a smoke-filled corridor

APPAM PROBABLY WILL REMAIN PRIZE

Continued From First Page.

sider agreed that she was a fruit ship mounting about 6 inch guns He expressed the opinion that after being fitted out at a German Baltic port she was painted as a Swedish trader and passed through British blockading lines by flying the Swedish flag

Expect Another Prize.

Everybody here is waiting expectantly for another ship to appear with a German prize crew

Nineteen days of ceaseless vigil for the short handed German prize crew aboard the former British liner Appam ended late tonight when the last of more than four hundred British passengers and prisoners climbed over the ship s side to liberty on American soil And for the first time since Lieutenant Berg and his twenty two men boarded the liner from the raider which captured her on the night of January 16 most of the Germans slept peacefully with a few of their number on watch

All British subjects and the one naturalized American G A Tagliaferri quit the ship leaving the prize commander with the twenty Germans who had been prisoners on the Appam including three women

Captain Harrison and the Appam s British crew left their vessel only after there had been a sharp controversy between agents of the owners the Elder Dempster company and the British embassy at Washington The company desired its men to remain on the liner to support the claim that the Germans forfeit their prize by remaining in neutral waters But the embassy insisted that every British subject depart as soon as permission had been granted by the prize commander in the demand of the United States government

Many Changes Made

Lines were changed every hour during the afternoon and evening but the embassy s authority prevailed finally and a special boat was provided to take the Appam s crew of 155 to Norfolk to await the sailing of a steamer for New York tomorrow night In the meantime the 114 passengers and the 270 British seamen captured while the other seven ships taken by the raider Longs or Moewe had been transferred ashore by steamers Five of the seamen one Englishman and four lascars of the crew of the Clan MacTavish all suffering from several wounds were removed to a local hospital All the rest with most of the passengers, were placed aboard river steamers for Norfolk An Old Dominion liner was being held at her dock to take them to New York

The British government is caring for all passengers and crews of the captured freighter and will send them on to England aboard the first available ship The Elder Dempster company will arrange for the return of the Appam s crew

VILLA IS REPORTED LOCATED NEAR TULE

El Paso, Texas, February 3—Francisco Villa was located today near Tule, about fifty miles east of Gallego, according to General Gavira, commandant at Juarez Gavira dispatched 100 men to reinforce those sent out yesterday towards Bosque Bonito and aid in the capture and extermination of the Villa band.

The flight towards the American border of Francisco Villa officially reported has been followed by the movement eastward from the mountains of western Chihuahua of a large number of alleged bandits, according to reports received here today

No news has been received from the detachments of Mexican troops sent in pursuit of a band of Mexicans, said to be led by Villa, and which was reported travelling towards the Texas border ninety miles east of El Paso Villa was reported to have with him a large quantity of loot accumulated in the course of his operations in northern Mexico

LANE EXPLAINS RISE IN PRICE OF GASOLINE

Caused by Shortage of Supply and Increase in Demand, He Says.

Washington, February 3—The greatly increased price of gasoline, Secretary Lane reported to the senate today in response to a resolution, is caused by shortage of supply and an increase in consumption He recommended that the situation be relieved by the use of heavier distillates in internal combustion engines

Secretary Lane s report asserts that authorities agree that the automobile and other internal combustion engines are primarily responsible for the increased consumption of gasoline and adds that a kerosene carbureter would at once go a long way towards relieving the present shortage

The recent rapid increase in the price of gasoline the report says, has been accompanied by a rapid rise in market quotations of oil company shares It refers to a 50 per cent dividend declared by the Standard Oil company of California, January 22, 1916 and a 100 per cent dividend by the Imperial Oil company Limited of Canada

The consumer of gasoline says the report pays a price which in case of companies controlling the larger stocks of crude oil is not necessarily determined by the price paid to the producer for the oil from which the gasoline is obtained The smaller refiners on the contrary less favored with transportation and storage facilities and ready capital may be so dependent for crude oil upon the current market that their cost of gasoline production is directly related to the current price of crude oil if indeed they do not have to pay a premium whenever a shortage is threatened This advantage of larger profits to the stronger companies is perhaps inherent in the competitive system and must be recognized in any analysis of costs

The report says the increase in consumption of gasoline in the United States in 1915 was 25 per cent over 1914 and estimates that there will be a corresponding increase in 1916

The production in 1915 increased 20 per cent over 1914 War exports are heavy

MILITARY SCIENCE TO BE TAUGHT IN AMERICUS SCHOOL

Americus Ga., February 3—(Special) Definite plans for the installation of military instruction in the Americus High school beginning in the fall term are being made by Superintendent J E Mathis and the board of education It is expected that an army officer will have charge of the instruction which is in line with the popular plans for preparedness

HIS GOLD WATCH FOUND NEAR SCENE OF MURDER

Buffalo N Y, February 3—John Edward Telper s gold watch, which he declared was stolen from his pocket Sunday night when he claimed highwaymen attacked and murdered his mother Mrs Agnes Telper his brother Frederick Telper and probably fatally wounded his sister, Grace, in the Orchard Park road, has been recovered It was found by a newspaper reporter in a field not far from the spot where the murders occurred

It was lying alongside a stone which it had evidently struck The watch was dented had stopped at 12 25 a. m

District Attorney Dudley, when informed that the watch had been found, said that it practically clinches the case He would not indicate however when an arrest would be made Telper in the meantime remained in his cell at police headquarters where he had spent a restless night

No formal charge has been placed against him

MORGAN'S ART GIFTS VALUED AT $1,000,000

New York February 3—The collection of objects of art presented to the Metropolitan Museum of Art by J P Morgan is estimated by experts to be worth more than $1 000 000 The Collona Madonna Virgin and Child Enthroned with Saints by Raphael is the prize gift Its value is estimated as high as $500 000 It was ordered by the nuns of the convent of St Anthony of Padua at Perugia and was painted in that city The figures of the Christ-child and of the little St John are represented as fully clothed The painting was begun in 1504 and was completed in the following year It was sold by the nuns in 1677 and soon afterwards came into possession of the Collona family in Rome where it remained until 1802 when it became the property of Francis I king of the Sicilies Mr Morgan bought it in 1901

HIS "PAL" ESCAPED ASSERTS ABELSON

Man Who Passed Fraudulent Cashiers' Checks on Local Banks Brought Back to Atlanta by Dectective Shaw.

Detective T D Shaw arrived in Atlanta at 11 o clock last night, with Dave Abelson, alias E G Find, alias A M Cline, said to be wanted all over the United States as a forger and fraudulent bank operator, who is charged with swindling the Fourth and American National banks of this city out of $2 000 early Wednesday In Atlanta he went under the name of J H Homer

Immediately upon arriving in Anniston Shaw stated that the authorities there tried to force him to pay them a $200 reward for the delivery of Abelson

It took nearly two hours for me to convince those people that they had no right to force me to pay them that money, said Shaw, and finally I got my man out of their hands Later word reached Anniston that detectives from Shreveport La Fort Worth Texas, and other cities were on their way to Anniston with requisition papers from their states for Abelson

Rough Automobile Trip

To forestall that I got an automobile and we made the trip across the roughest mountain I have ever seen to Heflin There we were able to take the train and come on in to Atlanta

Abelson who registered at headquarters as a 34 year-old bookkeeper of New York city, is a small, quiet mannered man with the face of a student, emphasized by the thick-lensed glasses which he wears

He talked freely to the reporter, telling him that he had had the toughest luck imaginable and laughing at the Anniston officers because they had allowed Abe Cohn who, according to Abelson had been with him for the past year and a half, to get away At the time of Abelson s arrest Cohn was sitting in the same Pullman seat

CLAIMS COLOMBIA WILL REJECT PACT

Continued From First Page.

It is quite natural that Colombia profoundly regrets the loss of the Isthmus of Panama An expression of regret by her in the treaty of April 6 1914 would have been an irony without precedent in the annals of diplomacy

'As far as the indemnity is concerned the $25 000,000 offered in the treaty does not cover even the tenth part of the damage done to Colombia taking into account only the actual value of the isthmus the value of the Panama railroad which belongs to Colombia the annuity from the canal, etc Neither do the $25 000,000 begin to cover half the dues from which the United States was exempted during many years by the freedom of transit across the isthmus, which freedom of transit was conceded by Colombia to the United States as payment for the guarantee of her rights of sovereignty and property over the Isthmus of Panama This is clearly set forth in article 35 of the treaty of 1848 Everybody knows how the United States fulfilled its guarantees

Calumnies Spread Abroad.

"Confident that the senate of the United States would approve the treaty signed in Bogota on April 16 1914, at the instance of the American government, my government had decided to apply the entire amount of the indemnity to the sanitation of the ports of Buena Ventura and Cartagena, to the construction of various railroads and other public works, from all of which American industry and commerce would have profited It is absolutely false that any part of the $25,000 000 would have gone to pay lawyers or commissions of any kind whatsoever This is but one of the many calumnies spread abroad to prevent the accomplishment of an act of justice worthy of the country of George Washington

At this moment—and this is my personal impression—I feel that all the efforts all the sacrifices made during the past thirteen years to re-establish a legal status, to bring back confidence and to renew the bonds of friendship between my country and this great nation have been in vain

To repair injustice and restore the ancient friendship that existed for more than a century between our two countries has been my constant aim and to that end I have devoted more than three years of patient diplomatic labor I can only trust that in this unhappy moment I may be spared the repetition of injurious slanders against my country For even among the pagans of antiquity the victims selected for sacrifices were crowned with flowers They were not insulted

WATSON GUILTY, DECLARES GREGORY

Continued From First Page.

Georgia by the posting of newspapers there, we insist that the case be tried there if an indictment should be found

"We do not admit that under the law and the statute referred to the defendant can be tried in any other state than Georgia. We insist, all of us, that the government in this or any other case can get a fair trial in Georgia and that our jurors are not controlled by prejudice, but will determine any case by the law and evidence submitted. The number of people living in Georgia who have represented to you that the government cannot get a fair trial there is very limited and the suggestion certainly emanates from those who do not know the people as we do We take this position not merely because of the case presented, but because further the fair name of Georgia and her citizens has been recently characterized by outside influence as lawless, and we protest against any action by your department which appears to be an official sanction of such aspersion which we know to be absolutely false and wholly unwarranted'

The report sent out from here Thursday that Senators Smith and Hardwick had joined in this protest is erroneous J J Brown president of the Farmers Union of Georgia was here today taking an active interest in the cause of Mr Watson

'It has overshadowed everything in the state for the time being' said Mr Brown "As soon as yesterday s Constitution, which gave the first news to most of our people reached Athens, I got on the train and came to Washington Even people who don t like Mr Watson think it would be a great mistake for the government to drag him up north for trial I cordially approve of what the delegation has done"

Effect on Politics.

It was reported in Atlanta last night that the department of justice is considering making its first move against Mr Watson before a grand jury in Atlanta. Another report here was that arrangements have been made for habeas corpus proceedings immediately if the department of justice seeks to bring action against Mr Watson outside of Georgia.

People interested in Georgia politics are expressing the view that the developments of the last few days in Washington involving the Georgia members cannot but have a strong political effect in the state campaign this summer.

Two Saloons Raided, Four Cases Are Made And Whisky Is Seized

Charged with keeping liquor on hand for the purpose of illegal sale, cases were made by detectives last night against the proprietor and bartender of one saloon and the bartender and porter of another

The officers raided the Ira saloon, 3 Edgewood avenue, and the Diamond saloon, 14 Luckie street, and, according to their statements, obtained evidence of whisky sales in both places At each of the saloons, they state, they confiscated a large quantity of liquor

Maurice Cannon, aged 29, of 2 Elixor street, and Frank Young negro porter, of the Ira, and V. D Young aged 39, of 533 Fulliam, proprietor, and Louis Castro, 61 Harris street, bartender, of the Diamond saloon, will be tried in the recorder s court. The first three were required to give $200 bond No bond was required of Castro, who was at home at the time the raid was made

ZEPELIN AIRSHIP LOST IN NORTH SEA

Continued From First Page.

man Sharles Hillier The Franz Fischer was a captured enemy vessel employed as a coasting collier

Hillier described the disaster as follows

About 10 30 o clock Tuesday night we heard a noise overhead such as we had never heard before Presently a Zeppelin came right on top of us and dropped a bomb which fell near the engine room A tremendous explosion followed the vessel remaining afloat only two minutes

'There was no time to launch life boats We all went under with the ship When I came up I caught hold of a life belt After swimming for some time, I came across the chief engineer and the steward, who had also managed to get hold of life belts By their aid we kept afloat for an hour

It was pitiful to hear the cries of some of the other men who had come to the surface after the disappearance of the vessel, but soon their cries ceased and we concluded they were all drowned Meanwhile we continued shouting for help When almost exhausted a Belgian steamer heard us, lowered a boat and picked us up Later we were transferred to a mine sweeper and landed"

Asked how the Zeppelin managed to locate the vessel in the dark Hillier said the collier was riding at anchor and her anchor lights must have been seen by the men in the Zeppelin As the vessel was stationary it was easy to drop a bomb on her

LOOS IS SHELLED BY THE GERMANS.

London February 3—The following British official statement on the campaign in the western zone was issued tonight

There was heavy hostile shelling during the day It was directed against our trenches around Loos and against Loos itself We replied effectively

'There has been mining activity about the Hohenzollern redoubt and between this redoubt and La Bassee road This activity was mainly on our part

CANNONADING HEAVY ON WESTERN FRONT

Berlin, February 3—Via London—Notable artillery activity by both sides along the Franco Belgian front is reported by German army headquarters in today s official statement The allied artillery fire has been particularly heavy in the vicinity of Neuville, where the Germans recently made a considerable gain of ground English mine craters in the vicinity of Hulloch were occupied by German troops.

The statement follows

'Western theater The enemy artillery has vigorously replied to the shelling by our artillery of enemy positions over a wide front.

Northwest of Hulloch we occupied two craters caused by the explosion of British mines before our front

'In the region of Neuville the enemy increased his artillery fire until, during the afternoon, it assumed great activity Along other parts of the front lively artillery activity developed

In the Argonne hand grenade fighting occurred

'In the region of Peronne our airmen shot down two aeroplanes one English and one French Three of the occupants were killed and the French observation officer was seriously injured

"Eastern and Balkan theaters The situation is unchanged"

GERMANS ATTACKING FRENCH FRONTIERS.

Paris February 3—Via London—The following statement was given out at the war office this afternoon

"The night was calm and there is nothing of importance to report Shortly after mid day yesterday following a spirited bombardment the Germans launched an attack against our positions in the Bois Des Buttes, north of the Aisne in the region of the village of Bois

'The fire of our artillery and infantry immediately arrested their sally

To Drive Out Malaria and Build Up the System

Take the Old Standard GROVE'S TASTELESS chill TONIC You know what you are taking as the formula is printed on every label showing it is Quinine and Iron in a tasteless form 50c

COLD AGAIN TODAY SAYS FORECASTER

More cold weather today

The weather man says the temperature will drop below freezing all over Georgia early this morning It didn't seem that the mercury could drop any lower than yesterday morning, when Atlanta shivered in the clutches of a cold wave that was as penetrating as it was windy—which is saying much The mercury dropped to 18 8 Thursday

Fair weather will prevail, however which is no small amount of consolation

Clear and cold weather continues over practically the entire country east of the Rocky mountains. A new disturbance, however, is entering the country on the north Pacific coast

The winds will begin to diminish this afternoon, it is predicted, with accompanying moderation of temperature

WHITE AND VIC MORAN BOX EIGHT FAST ROUNDS

Chattanooga, Tenn, Febraury 3—Charlie White, of Chicago, and Vic Moran, of New Orleans boxed eight fast no-decision rounds here tonight White administered the most punishment, though Moran was the aggressor Moran knocked White down once in the first round and was himself knocked down twice in the third

BURGLARS GET AWAY WITH 5 DOZEN EGGS

Burglars entered the home of J L Duncan 197 Myrtle street last night while the family was away They carried away a dress suit, a dark gray suit, a pistol and five dozen of eggs The officers went to the scene but the thieves left no clue

MISTRIAL LIKELY IN CHANCE'S CASE

Case of Claud Chance, One of Banker Oliver's Alleged Slayers, Went to the Jury Thursday Afternoon.

Americus Ga. February 3—(Special) The case of Claud Chance charged with the murder of A D Oliver reached the jury of eleven men early Thursday afternoon after an exhaustive charge by Judge Z A Littlejohn

Argument for prosecution was closed by Frank Hooper employed as special counsel to assist Solicitor General Williams

H A Wilkerson made the final argument for defense, speaking for an hour and a half

Much speculation exists as to the verdict of the jury a majority believing a mistrial likely

If the jury has no verdict on Friday morning Judge Littlejohn will take up other criminal cases involving prisoners in jail awaiting a verdict before either of the cases against G W Chance Minter Kennedy or Ike Carte is called

To Prevent The Grip

Colds cause Grip—Laxative Bromo Quinine removes the cause. There is only one "BROMO QUININE." E. W Grove s signature on box 25c

HUGHEY'S, 115 Whitehall

No. 1 FRESH COUNTRY EGGS 26c Doz.

These Eggs are strictly fresh

Cold Storage Eggs, dozen	18c
Select Table Butter pound	29c
Mixed Nuts pound	10c
Tangerines dozen	10c
Fine Bonner Apples dozen	6c
Or peck	24c
Grape Fruit dozen	30c
Fresh Dressed Hens pound	16c

HUGHEY'S, 115 Whitehall

YOU'LL FIND IT AT Kamper's

492-498 Peachtree Street. Phone Ivy 5000.

Daffodil Peas

We have been able to secure only a few more cases of these delicious peas—60 cases, to be exact While they last per can 22½c

Dozen cans $2 30
Case of 4 dozen $8 50
Place your order now Orders will be filled as received.

50c Angel Cakes - - - - 39c

Pot Roast Beef - - - - 12 1-2c
They are fine

For Cold Weather

This is good weather for

C H Self Rising Buckwheat pkg	15c
C H Pancake Flour pkg	10c
Old Fashioned Dark Buckwheat 4 lbs	25c
Charm Brand Maple and Cane Syrup gallon cans each	$1 35
Pure Georgia Cane Syrup gallon	75c
Brunswick Stew lb	25c

Reduced Prices

Gordon & Dilworth s finest quality preserves at reduced prices Ask our sales people for particulars

Fresh Fish

Red Snapper lb	15c
Mango Snapper lb	15c
Fresh Water Perch lb	15c

Chesapeake Bay Oysters

BLOCK'S KENNESAW BISCUIT
The Perfect Soda Cracker

PHONE YOUR ORDER
We Deliver
CITY MARKET CO.
Pryor and Alabama Sts.
MAIN 871 ATL. 580

Beef or Veal Stew	6c
Pork Shoulders	11c
Spareribs	12½c
Pork Chops	15c
Pork Hams	15c

Make Our Market Your Market
Fresh Vegetables

EUREKA COFFEE "It's Great"

BUTTERNUT BREAD Loaf . . . 10c

Stone's Cakes 6 VARIETIES 10c

Jones' Cash Store
124 Whitehall St.
Phones—M. 367-428

No 10 Snowdrift, (with order)	$1.09
Breakfast Bacon, by the strip	16c
Sliced	19c
Pure Pork Sausage	15c
Round Steak	12½c
Brains	10c
BUTTERNUT BREAD Loaf	10c
STONE'S CAKES 6 Varieties	10c

Karo Karo

Sweet Mixed **PICKLES** 15c Bottles, 10c
Stuffed or Plain **OLIVES** 15c Value, 10c
SWEET MIXED Pickles 35c Qt. Jars 18c

Hughes
SPECIALS FOR TODAY
FRIDAY, FEB. 4, 1916

Golden Wedding Extra Sifted Peas 25c Value Can 15c 6 Cans . . . 85c
GINGER SNAPS 3 Lbs. . 25c
CURTICE BROS. Blue Label CORN Can - - - 15c 6 Cans - - 85c

RICH KINDLING PINE BIG BUNDLES 5c
X-RAY PURE **LARD** No. 10 Pails $1.25
AUGOURMET Home-Made Mint Sauce JELLY Jar - - 35c
Virginia Plain Buckwheat **FLOUR** 4 Pounds - 25c
Georgia CaneSyrup Gallon Cans, 35c

-GUAVA PASTE- Made in Cuba Big 3-lb. Boxes 50c
SILVER LEAF -PURE LARD- No. 10 Pails . $1.25
BIG FAT **MACKEREL** 20c Value 2 for . 25c
JUICY GRAPE **FRUIT** 6 for . . . 25c
Sweet Florida —ORANGES— Dozen . . 19c

Best Head **RICE** 4 Lbs. 25c
PEARL GRITS 10 Lbs. 25c
Cross & Blackwell's Orange Marmalade 35c Value 25c
DUNDEE'S Orange Marmalade Jar . - - 30c
IMPORTED -DILL PICKLES- Dozen 20c
—NEW KRAUT— Pound 5c

WHITE CREST **FLOUR** 24 Pounds . $1.10
HOME AID **FLOUR** 24 Pounds . . 95c
CANNED Sweet Potatoes They Are Fine Qt. Cans 10c
Wight's Country **SAUSAGE** Very Fine Pound . 25c

BLOCK'S Oyster Crackers The Best Ever

Tip-Top Bread 5c Per Loaf

STONE'S CAKES 6 VARIETIES 10c

Who is a "Go Fan?"

A "Go-Fan" is anybody who goes.

"Go-Fans" go afternoons and night—

They dance; they auto; they visit the movies and theaters; they go to receptions and teas; they play cards; they are at clubs. They spend their afternoons and nights seeking amusement—

BUT THEY READ THE CON-STI-TU-TION IN THE MORN-ING

Jacobs' Pure Food Department

Domino Sugar 5-lb Box 47c, 2 lbs 19c

JACOBS' FIVE POINTS COFFEE
Extra select grade of Java and Mocha Mixture lb, 39c

JACOBS' OLIVE OIL
Pure Italian, guaranteed absolutely pure and of the highest grade
¼ pt, 20c, ½ pt, 35c, 1 pt, 60c, 1 qt $1, gal $3 50

FREE TODAY ONLY
One Dozen Glass Jelly Moulds with each quart of Jacobs Pure Olive Oil

JACOBS' FLAVORING EXTRACTS (Lemon and Vanilla)
Made of the highest grade materials—absolutely pure and concentrated—
¾-oz. 10c—2-oz. 25c—4-oz. 50c

10c Gibbs' Bull Head Catsup	7c
25c Snider's Tomato Catsup	19c
10c Sauer's Extract (Lemon or Vanilla)	6c
10c Sapolio	7c
10c Old Dutch Cleanser	7c

BEE BRAND TEA
Selected Ceylon Grown Tea, Golden Tipped Pekoe
¼-lb. 25c—½-lb. 45c—lb. 85c.

BANQUET TEA
¼-lb. 25c—½-lb. tins 40c—lb. tins 75c
We will serve FREE to the ladies today Banquet Tea, with Nabisco Wafers. You'll enjoy the delightful cup of tea that will be served you on the Balcony of our Main Store—so make our Pure Food Department a visit today.

Knox Gelatine	12c
Phillips Digestible Cocoa	20c
Dekofa (per pound)	75c
Pompeian Olive Oil, per gallon	$3 00
Millard s Breakfast Cocoa, half pound, 30c; pound	50c
James P Smith & Co s selected Queen Olives— half pints, 35c, pints, 50c, quarts	75c
Coleman's Mustard (made in England)— ¼ lb 15c, ¼ lb, 25c, ½ lb, 40c, lbs	75c
Arm & Hammer Brand Soda (per pound)	4c
Rose's Pure West India Lime Juice— Splits 20c, pints 35c, quarts	50c
Cantrell & Cochrane's Belfast Ginger Ale— Splits, 15c—$1 50 dozen, pints, 20c	$2.00 dozen
Shivar's Ginger Ale—pints, 15c	$1.50 dozen
Chick Springs Ginger Ale—15c	$1 50 dozen
Arcadian Ginger Ale—pints 15c—$1 50 doz, qts, 25c—$2.50 dozen	

Jacobs' Pharmacy
Operating Eleven Stores

Copyright Hart Schaffner & Marx

You Want to Help Atlanta —Then Help Build Emory University

Your Profit-Taking Chance

OUR Clearance Sale of Hart Schaffner & Marx fine clothes and all other winter goods is, indeed, your profit-taking chance, even as it is our loss of profit—and it's doubly good for you just as the cold days come, with lots more to follow.

Here's How You Profit on Clothes

$15 00 Suits and Overcoats	$11.25	$25 00 Suits and Overcoats	$18.75
$18 00 Suits and Overcoats	$13.50	$30 00 Suits and Overcoats	$22.50
$20 00 Suits and Overcoats	$15.00	$35 00 Suits and Overcoats	$26.25

Some Special Bargains in Furnishings

One lot Pajamas, Outing and Oxford, at	1-2 OFF
One lot Kneipp Linen Mesh Underwear	1-2 OFF
All Fancy and Wash Vests	1-3 OFF

Extra Special Hat Sale

One lot of $2.00 and $3.00 Hats . . . . . 85c | One lot $3.00 to $4.00 Hats . . . . . $1.45 | One lot $3 50 to $5.00 Hats $2.45

Hundreds of other big profits to you on things you can use now or next season. Come see

Daniel Bros. Co. 45 to 49 Peachtree St.

NEWSPAPER ARCHIVE®

TAKE A TRIP TO AUSTRALIA
OCEANIC S. S. CO'S splendid 10 000 ton twin-screw American Steamers "SIERRA", "SONOMA", "VENTURA" (rated Lloyds 100A1) Sailings every 21 days, SYDNEY & return via SAMOA and HONOLULU $337.50 1st. Cl. including CHINA-JAPAN $575 00 To HONOLULU $65.00 Folders free. Sailings FEB. 8 FEB. 29, MAR. 21. H. E. BURNETT, 17 Battery Place, N Y or 673 Market St., S.F Cal.
SYDNEY SHORT LINE

PRESCRIPTIONS
Your Doctor Knows
We fill them just as he orders them
Phone
Cone's
We send for and deliver

The newest fastest train to Texas

Leave Atlanta this morning, reach Dallas tomorrow morning and Ft. Worth tomorrow noon.

The "Lone Star" is the newest, fastest train between Memphis and Texas

Effective January 16
Leaves Memphis 9:30 p. m.
Arrives Dallas 11:15 a. m.
Arrives Ft. Worth 12:50 noon

The only solid train between Memphis and Texas, no change of cars, either coaches or sleepers All steel, electric lighted equipment Dining car service Morning train to Texas leaves Memphis at 9:40 a m.

Get full information about this fast new train, from L P Smith, Trav Pass Agt., 201 Brown-Marx Building, Birmingham, Ala

COTTON BELT ROUTE

The Lone Star

THE BANK ACCOUNT

is a symbol of perfect safety Weather the storms of adversity A bank account is a haven in times of illness and stress Our compound interest compels your interest in your ultimate future We pave the way to your ultimate prosperity Start to save now You won't feel the sacrifice but you'll feel the prosperity later on

GEORGIA SAVINGS BANK & TRUST CO. Organized 1899

MUSE'S

Whe-e-e!

What do you know about *this—shirts at half price*—and just when every fellow's *needing* 'em like *everything?*

Look at the ad:

Sale of Shirts at Half Price

- Stiff bosom and—
- Pleated bosoms—
- Colored shirts —
- Half prices—

See window display.

SHIRTS Including White Negligees and Plaits Soft and Starched Cuffs

$1.00 Shirts	$ .75
$1.50 Shirts	$1.15
$2 00 Shirts	$1.40
$2.50 Shirts	$1.75
$3 00 Shirts	$2.00
$3.50 Shirts	$2.50
$5.00 Shirts	$3.75

A SPECIAL LOT OF UNDERWEAR AT HALF PRICE

Geo. Muse Clothing Co.

GEORGIA LAYMEN DISCUSS MISSIONS

Strong Addresses Heard at Meetings Thursday at the First Baptist Church—A Large Registration Is Recorded

Home and foreign missions were discussed yesterday at the Georgia Laymen's convention now in session at the First Baptist church, at which 943 men interested in church work have registered

The day's sessions came to a close with a meeting held Thursday night at which three strong addresses were heard dealing with conditions abroad and containing pleas for increased activities in this country

Following the devotional exercises, which were conducted by Dr Dunbar H Ogden pastor of Central Presbyterian church Dr J A G Shipley missionary to China of the Methodist Episcopal church south, told of conditions in that country

The light of the life of Christ has penetrated every strata of life in China he said and he told of the need for an increased number of workers

Dr Grant K Lewis secretary of the Christian board of missions with headquarters in Cincinnati, in making a plea for increased efforts on behalf of Christianity in this country said in part We are a peculiar people America has developed a race which is the fruit of the best that the old world had to give

Multitudes Forgotten

We have developed a doctrine that we are by ourselves and for ourselves We must see that that doctrine prevails in this country Ten thousand communities west of the Mississippi and Missouri rivers large enough for schools have no churches We must get to work for God right here at home We have been forgetful of the multitudes in building up our own denominations

A Big Brother Among the Nations was the subject of the address of Dr W W Pinson, of Nashville general secretary of the mission board of the Methodist Episcopal church south America has a meaning he said The People of the world expect something of America

We are now discovering that America has a soul Three of its elements are faith freedom and fraternity Europe is being made a grave yard and the best men of her business life her professional life and her educational life are being sent to the front as food for cannon

Morning Meeting.

Dr D Clay Lilly arrived Thursday from his home at Nashville and presided at the sessions of the day At the morning meeting Dr J G Dale of Chester S C secretary of the Laymen's Missionary Movement of the Associate Reformed Presbyterian church told of conditions in Mexico as he found them while serving as a missionary in the revolution torn republic

Conditions in China were reported to be most encouraging by Rev C J Lowe, of Macon missionary to China from the Southern Baptist convention

"Investigating for World Progress was the subject assigned to Dr L C Cronk of Columbia, S C and he handled the topic in a most interesting manner He is the secretary of the Laymen's Movement of the Evangelical Lutheran church Dr J T Henderson of Chattanooga secretary of the Laymen's Movement in the Southern Baptist convention discussed Financing the Kingdom

Today's Program.

The program for Friday follows

Morning

9 30—Devotional period led by Rev W O Foster pastor West End Christian church

9 45—Foreign Missionary Opportunity — The Right Rev C K Nelson D D Atlanta, Ga Bishop of the diocese of Atlanta

10 15—The Open Door for Laymen — Lieutenant Colonel Elijah W Halford New York city vice chairman Laymen's Missionary Movement in the United States and Canada

10 45—First Steps in World Conquest — Dr D Clay Lilly Nashville Penn field secretary Laymen's Missionary Movement Open parliament

Afternoon

3 00—Denominational conferences at various churches

Evening

7 30—Devotional period led by Dr Dunbar H Ogden pastor Central Presbyterian church

8 00—The Dynamic of Missions —Rev R W Patton Atlanta Ga provincial secretary missions Protestant Episcopal church

8 10—The Broadening Meaning of Social Service —Dr Worth M Tippy New York city pastor Madison Avenue Methodist Episcopal church

8 30—Spiritual Objectives for Men of Business —Dr Edwin M Poteat Greenville S C president Furman university Benediction

TANKMAKERS ASK FOR INJUNCTIONS IN FEDERAL COURT

Suits similar to those which are said to have been brought in numerous other cities were filed Wednesday in the United States district court by the Prest O Lite company against E H Odom Brothers company and others and Auto Oil and Gasoline company

It is asked that the defendants be restrained from exchanging lighting tanks for automobiles in the manner in which they are charged to have made exchanges in the past

It is alleged that automobilists desiring to exchange their empty Prest O Lite tanks for fresh supplies of gas have been given tanks of a make other than the Prest O Lite The company marking the last named type of tank intends that such trades are infringements on their patents

A restraining order is asked together with an order that the defendants be required to render an account of the profits which they have derived from the alleged exchange

MORTUARY

(All Funeral Notices Appear on Last Page)

R. S. Rowland, LaGrange.

LaGrange Ga February 3—(Special)—After only a short illness Robert S Rowland aged 38 died Tuesday night at 11 o clock at the home of his sister Miss Mollie Rowland of LaGrange

Mr Rowland's entire life was spent in Troup county For many years he has conducted a successful brokerage business here He is survived by one brother John Rowland of Shawnee Okla. and two sisters Miss Mollie Rowland of LaGrange and Miss Anna Wood of Ruskin, Fla

The funeral was conducted at the home of his sister this afternoon and the remains interred at the Hillview cemetery

M. W. Sanders, Calloden.

Calloden Ga February 3—(Special) M W Sanders age 62 died here this morning at 4 o clock

Mr Sanders while in his yard late yesterday evening fell being stricken with paralysis When members of his family reached him he was helpless and never regained consciousness Mr Sanders was prominently connected in Crawford county having moved from there fifteen years ago to Calloden

He is survived by his wife and three children Elmer Mark and Wilson Sanders

Daniel W. Floyd.

Daniel W Floyd aged 50 a prominent planter who lives near Columbus died at a private hospital here yesterday afternoon at 2 o clock He is survived by two sisters Mrs M T Hanners of Atlanta and Mrs D I Lanier of Oglethorpe and two brothers J M Floyd of New Orleans and Dorsey Floyd of Jacksonville Fla

Mrs. Annie Reynolds.

Mrs Annie E Reynolds age 74 died at the residence 200 Lawton street Wednesday night The body was removed to Augusta Thursday at noon She is survived by four daughters Mrs J F Duffy Mrs J D Hogan and Misses Annie and Sallie Reynolds and three sons Richard Joseph and Emmett Reynolds

R. N. Bourn, Jr.

R N Bourn Jr 9 months-old son of Mr and Mrs R N Bourn, died at the residence, 19 Earl street, Thursday at noon.

FLOOD COMMITTEE CREATED BY HOUSE

Speaker Clark Pays Tribute to Adamson—Vinson Supported for Membership on New Committee.

By John Corrigan, Jr

Washington February 3—What was pronounced to be the first positive step on the part of the federal government toward the control of floods was taken today by the house when it passed a resolution creating a flood control committee as one of the standing committees The resolution was introduced by Speaker Clark, and was adopted by a practically unanimous vote after a speech by the speaker himself at the end of a four hour debate Speaker Clark said the purpose was to investigate the greatest economic problem of the next generation and to expedite the work of the house

Speaker Champ Clark paid an unusual tribute to Representative Adamson and the house committee on interstate and foreign commerce today in connection with the decision to create a new house committee on flood protection

Hard-Working Committee

Speaker Clark said more bills were referred to this committee than any other that it was one of the hardest working committees of the house and put through more legislation than almost any other committee He cordially approved the creation of a new committee to consider measures which would ordinarily be referred either to Adamson's committee or the committee on rivers and harbors in order to relieve those committees

Representative Carl Vinson of the tenth district is being supported by the Georgia delegation for membership on the new committee He will be urged by Representative Crisp who is a member of the committee on committees and has excellent chances of success

If Mr Vinson becomes a member he will be in an advantageous position to get action to protect Augusta from damage by floods

To Investigate Flood Control

The new committee is expected to make a painstaking scientific investigation of the whole subject of flood control vitalizing a movement that has been agitated in congress for several years for co ordination of forces that have had to do with internal waterways floods and kindred subjects There is pending in the senate a bill by Senator Newlands to create a waterways commission and a board of river regulation to promote commerce by development and improvement of waterways

While the action of the house today does not provide directly for any such comprehensive scheme, senators and representatives agree that it opens the way for an official study of the waterway problem of the country that may lead to a general reorganization of the system of regulations and improvement Representative Meeker, of Missouri declared during the debate that creation of the committee would be the beginning of the greatest internal improvement ever undertaken by the nation

Whether we may procure flood control by the construction of reservoirs or by side canals or in any other way I do not know said Speaker Clark but I do know that last year there was destroyed by floods in Kansas, Missouri Illinois and Iowa alone $100-000 000 worth and I judge enough in the United States to pay the entire national debt If it can be stopped this committee should find out how to do it The scheme is broader than the improvement of the Mississippi It applies to all other rivers as well

To Handle Drainage Bills.

The speaker said he intended to refer to the committee not only all bills relating to floods or overflows but all relating to drainage It will have no authority over appropriations

Opposition to the resolution came largely from members of the existing rivers and harbors committee Chairman Sparkman warned the house that the creation of the new committee would be the signal for people along every navigable and non navigable river to demand relief Representative Lenroot of Wisconsin opposed the measure as likely to afford an avenue to reclaim private lands along the Mississippi at public expense

The new committee will consist of fifteen members and will have jurisdiction over subjects relating to flood control Speaker Clark explained to the house that he would not only refer to it all bills relating to floods or overflows but all relating to drainage

The new committee will have no power to recommend appropriations the power to make appropriations for flood control being lodged with the appropriations committee of the house

BRIGHTER ASPECT TO FLOOD CONDITIONS

Little Rock Ark February 3—The rescue today of the 300 negro convicts marooned at the state convict farm at Cummins and the hundred or more citizens of Gould Ark who were in peril throughout the night, together with continued clear cold weather put a brighter aspect on flood conditions in this state The flood crest in the Arkansas river now has passed Pine Bluff while the White river is reported falling at Newport but the situation remains serious in the southeastern part of the state Backwater is flooding a large portion of Arkansas City where the river has reached a stage of 54 8 feet Appeals for help are coming from many points in the flooded area

Reports from Helena today stated the levee at New Augusta, on the White river, gave way last night, inundating a large section Five miles of track on the Memphis branch of the Iron Mountain railroad was washed out Three negroes were drowned and another negro frozen to death last night at Mellwood, it was stated

The relief party which went from Pine Bluff to the rescue of the Gould citizens reached that town at 8 o clock this morning They found scores of persons, including women and children, huddled on boxes and counters in two stores which had withstood the rush of the flood water All had suffered terribly from cold during the night

Reports from Dumas state that a portion of that town was flooded today and that all residents were moving to high ground.

How Thin People Can Put On Flesh

Thin men and women—that big hearty filling dinner you ate last night What became of all the fat producing nourishment it contained? You haven't gained in weight one ounce That food passed from your body like unburned coal through an open grate The material was there but your food doesn't work and stick and the plain truth is you hardly get enough nourishment from your meals to pay for the cost of cooking This is true of thin folks the world over Your nutritive organs, your functions of assimilation are probably sadly out of gear and need reconstruction

Cut out the foolish foods and funny sawdust diets. Cut out everything but the meals you are eating and eat with every one of those a single Sargol tablet In two weeks note the difference. Let the scales be the judge Five to eight good solid pounds of healthy stay there fat may be the net result Sargol aims to charge weak stagnant blood with millions of fresh red blood corpuscles—to give the blood the carrying power to deliver every ounce of fat making material in your food to every part of your body Sargol too mixes with your food, to prepare it for the blood in an easily assimilated form Thin people tell how they have gained all the way from 10 to 25 pounds a month while taking Sargol and say that the new flesh stays put. Sargol tablets are a careful combination of six of the best assimilative elements known to chemistry They come 40 tablets to a package are pleasant harmless and inexpensive and Jacobs Pharmacies Atlanta, and all other good druggists in this vicinity sell them subject to an absolute guarantee of weight increase or money back as found in every large package.

NOVEL SCHEME OF CAR THIEVERY DISCOVERED

Cars Robbed as Trains Ascended Grades Slowly—Negro Convicted.

In the conviction of Joel Thomlin colored in the federal court yesterday and the imposition of a term of three years in the federal prison on him authorities believe that they have stopped one of the most clever systems of car thievery with which they have had to deal recently

The negro was found guilty of breaking car seals on shipments carried under the laws of interstate commerce, and a strong case was presented against him His arrest followed a series of car robberies which had resulted in the loss of many valuables by the Southern railway

On the line of the system between Atlanta and Macon it has been discovered recently that shipments have disappeared with frequency An investigation showed that a steep grade between Constitution and Conley Ga necessitates that all trains ascend it at a low rate of speed and the theory was adopted by officers that the thief was boarding the trains as they slowed at this grade entering the cars as the ascent was made and throwing the shipments from the cars to collect them later

That such a theory was correct was learned when two negroes hunting near the grade found a large quantity of merchandise and other shipments buried in the woods near the grade and Thomlin was found near the place on two occasions He claimed that he was hunting and surrendered to special agents of the Southern railway a short time ago after making an escape immediately following his first arrest

Injunction Petition Against L. & N. Will Come Up This Morning

The state's petition for injunction against the Louisville and Nashville railroad the secretary of state the state treasurer and certain newspapers of Cobb Cherokee and Bartow counties, seeking to restrain these defendants from proceeding further toward the construction of a line of railroad from Wofford's near Cartersville to Marietta will come up before Judge A W Fite of Bartow superior court in the state library this morning at 10 o clock

The Louisville and Nashville is seeking to revive certain charter rights of the old Atlanta, Knoxville and Northern railroad which the Louisville and Nashville took over some years ago and under these rights build the proposed line of railroad The state is fighting this move on the ground that it violates the Western and Atlantic anti parallelling amendment

This case was set for hearing before Judge Fite in Bartow superior court for last Monday morning Upon agreement of the attorneys on both sides and with the consent of Judge Fite the time was changed and Atlanta was selected as the place for the hearing in order that it might be more convenient for the majority of those actively interested in the litigation

MOBILE COTTON RATE CASE OPENED AGAIN

Mobile Ala February 3—In obedience to orders of the interstate commerce commission the celebrated Mobile cotton rate case brought by the local chamber of commerce against certain southern railroads alleging discrimination against this port in favor of Savannah in the matter of rates on cotton for export was reopened here today before Examiner Karl G Gartner

Attorneys for the railroads early indicated that they were prepared to make a determined fight against establishment of the principle that mileage should be the controlling factor in the points at issue

The case which has attracted wide attention is known as that of the Mobile Chamber of Commerce vs the Mobile and Ohio Railroad et al the list of defendants including the Southern Central of Georgia Atlantic Coast Line Louisville and Nashville Alabama Great Southern and Seaboard Air Line

The hearing probably will be ended tomorrow

LOSS OF SIGNAL BOOK ALARMS NAVY OFFICERS

Two Officers Blamed for Disappearance of Secret Code Are Court-Martialed.

Washington, February 3—Navy officials frankly admit they are alarmed at the mysterious disappearance of the battle signal book from the destroyer Hull of the Pacific fleet

Admiral Winslow today reported that all efforts to find the highly confidential code have been unavailing and navy officers said today that it probably would at once be replaced by another to make useless the one which has disappeared and which they admit they fear may fall into the hands of some foreign government

The battle signal book contains the secret code used in war and in battle practice in times of peace The copy on the Hull was in possession of Lieutenant Herbert A Jones commander of the Pacific reserve torpedo flotilla and Ensign Robert D Kirkpatrick Both officers have been court martialed at Mare Island navy yard

San Francisco February 3—A book containing the secret code of the United States navy has been lost from the torpedo boat destroyer Hull and, according to advices received today from Washington the navy department has ordered the court martial at the Mare Island navy yard of Lieutenant Herbert A Jones commander of the reserve torpedo boat flotilla and of the Hull and of Ensign Robert D Kirkpatrick executive officer in whose joint possession the book was

If the book cannot be found or its destruction unread by outsiders absolutely demonstrated it may be necessary it is said by naval officers here to provide a complete new system of secret communication for the navy

Judge George, of Vienna, May Enter Congressional Race in Third District

Americus Ga February 3—(Special) Americus and Sumter county friends of both Congressman Charles R Crisp and Thomas G Hudson who are announced candidates for congress from the Third district are speculating on the probable entry of Judge Walter H George, of Vienna, into the race for congress

From the best political authorities in the district it has been concluded that the final race would be between the present congressman and Mr Hudson Both of these gentlemen are from Americus

The effect which the candidacy of Judge George would have is the serious factor now being considered It is almost assured that should Judge George enter the race there will be a more serious aspect given the turns by reason of the fact that the only two candidates now in the race are from Sumter county

Congressman Crisp is at his duties in Washington while Mr Hudson is visiting every section of the district, looking after his interests

ORDER MAINTAINED AT KEITH'S TRIAL

Elaborate Precautions Inaugurated at Sylvester During Trial of Negro Accused of Murder of Lee County Sheriff.

Sylvester Ga February 3—The case of James Keith a negro accused of the murder of Sheriff D R Moreland, of Lee county was given to the jury at 11 30 o clock tonight Judge E E Cox announced that he would not receive a verdict until morning Sheriff L A Potts locked up the jury for the night and the prisoner was taken to the county jail where a heavy guard was established for the night

Throughout the trial which consumed the entire day and night a guard of sixty special deputies maintained martial law in the block occupied by the courthouse The street was roped off and only those who had business in the courthouse were permitted to enter

All entrances to the courthouse were barred except the main one

Early in the morning Keith was brought here from Quitman, where he had been secretly hidden at the time that five negroes were taken from the jail here and lynched at Starkeville There was no trouble because as Sheriff Potts put it We gave no one a chance to start anything

Keith testified that he did not kill Sheriff Moreland but that a negro named Slade one of those lynched fired the shot that killed the sheriff

Evidence presented to the jury was conflicting Many persons look for a disagreement or acquittal

Sheriff Moreland was from Lee county He was killed at Doles in this (Worth) county in a battle between whites and negroes Keith's wife was killed and Keith was wounded in the battle

Cumberland Telephone Company Stockholders Elect 1916 Directors

Louisville Ky February 3—(Special)—The annual meeting of the stockholders of the Cumberland Telephone and Telegraph company was held here this morning The report of President W T Gentry was submitted and ordered filed

The following were elected directors for the ensuing year W T Gentry J Epps Brown J M B Hoxsey Theo N Vail N C Kingsbury C H Wilson U N Bethell J S Robinson Jas F Caldwell W W Berry, W R Cole W M Litterer, V E Schwab W S Bransford J W Barr Jr The directors will meet in Nashville Tenn tomorrow for organization

The general headquarters of the company are located in Atlanta and its executive officers are the same as those of the Southern Bell company

THOM NAMED COUNSEL OF RAILWAY COMMITTEE

Washington, February 3—President Farfax Harrison of the Southern Railway company today issued the following executive order

In order that Alfred P Thom, general counsel, may accept the position of counsel of the railway executive advisory committee he has at his own request been temporarily relieved of certain duties of his office for this company Effective February 1 1916 the organization of the law department is accordingly readjusted and the duties of general counsel are distributed as follows Francis Lynde Stetson general counsel New York Alfred P Thom general counsel Washington D C Alex P Humphrey general counsel Louisville Ky In charge of western district L E Jeffries, general counsel Washington D C in charge of the northern eastern, middle and southern district"

Chamberlin - Johnson - DuBose Co.
Atlanta — New York — Paris

22 Women's Coats to Be Sold at . . . $5.75

Originally They Were $15 to $19.50

With this stroke of the Blue Pencil we write the word "finis" to the clearaway of winter coats.

It is over when these twenty-two coats go to new owners

It is reasonable to suppose that this will be quite early this morning

For bear in mind these coats were in our stock at $15.00 to $19 50.

They are boucles, in black and navy, Chinchillas in blue and white stripes and jerseys, sport coats in green and rose.

Three quarter lengths, most of them have fur collars and cuffs. All sizes.

A Better Service---

An Unusual Display of Spring Suits in Extra Sizes

Take this as one of the marks of the thoroughly representative display of women's spring suits that we have already arranged

Not only have we hosts of "regular" sizes, but now we can announce extra sizes in a splendid variety.

Suits of serge, poplin and gabardine; black, navy and gray—in sizes up to 52½-inch bust measure. And good looking styles that women who require extra sizes are sure to like.

In the C.-J.-DuB. Talking Machine Store One May Choose From the Full Lines of the Sonora, the Columbia Grafonola, the Victrola

Chamberlin-Johnson-DuBose Company

NEWSPAPER ARCHIVE®

Society

Salem Alumnae Association

At an interesting meeting held yesterday afternoon with Mrs J E Stewart at her home on North Moreland avenue an Atlanta branch of Salem College Alumnae association was organized

The date was one of splendid significance to all members of the association as it marked the fiftieth anniversary of the school as a college For many years before that time the school which is the oldest in this country, was known as Salem Female academy Mrs John R Lamb was elected president and Mrs J E Stewart secretary The purpose of the organization is not purely social but the members expect to put into effect plans for assisting some helpful line of work

After the business meeting Mrs B B Parker sang Our Alma Mater the words by Adelaide Lee and the music by Louise Robinson both members of the Salem alumnae

A refreshment hour and a social hour followed

Among the members are Mrs W R Prescott Misses Hattie and Alice Olinger Miss Katherine Lipe Miss Allen Miller Miss Wilmuth Gamble Mrs Hans H Crenshaw Mrs George W Coates Mrs B B Parker Mrs Ralph Akers Mrs Dannels Mrs Asa Candler Mrs John L Little Mrs J L Stewart

Luncheon for Miss Boyd.

Mrs Alfred E Buck entertained at a beautiful luncheon yesterday at home in compliment to Miss Elizabeth Boyd whose marriage to Mr Max Don Howell will take place February 1 Pink roses Ellis Japanese cluster vases formed the centerpiece of the hand some appointments The place cards were Japanese prints and for each guest there was an interesting Japanese story

Miss Boyd wore a gown of black velvet with black lace hat

There were twelve guests

Semi-Weekly Dance.

The popular semi-weekly dance will be held this evening at Piedmont Driving club Saturday night in compliment to Mr Charles Harrison Jr of Philadelphia who will be their guest for the week end arriving Friday

To Mr Chas Harrison, Jr.

Mr and Mrs Ellison S Arkwright will entertain informally at dinner Saturday night in compliment to Mr Charles Harrison Jr of Philadelphia who will be their guest for the week end arriving Friday

Mrs Waldman Entertains.

Mrs A W Waldman will entertain the Parent Teachers association of Grammar school at an informal reception this afternoon at her home at 4 o clock Major Frank Weldon will be the guest of honor and will discuss School Progress as a subject most interesting to all

Tea-Dance

The semi-weekly tea dance will be held this afternoon at Druid Hills Golf Club

At the Capital City Club

The dinner dance at the Capital City club Tuesday night was the usual bright occasion including the following guests

Mr and Mrs E H Ansley Mr and Mrs E H Moore Mr and Mrs Oliver Mr and Mrs C E Smith Mr and Mrs J Epps Brown Mr and Mrs W A Keener Mr and Mrs Chambers Mr and Mrs T W Candler Jr Mr and Mrs L L Wright Mr and Mrs Evelyn Harris Mr and Mrs Henry E Watkins Mr and Mrs Lane Davis Mr and Mrs A V Cole Mr and Mrs Paul E Johnson, Mr and Mrs Ben W Tye Mr and Mrs W C Webber Mr and Mrs S A. Redding, Mr and Mrs. W J Tilson Mr and Mrs W H Snaw, and Mrs. F L Markham Mr and Mrs. J T Fitten Mr and Mrs C E Bell Mr and Mrs. Harvey Hill Mr and Mrs Paul Goldsmith Mr and Mrs. B C Cothron Mr and Mrs Cone Maddox Mr and Mrs M C McKenzie Mr and Mrs Claud Douthit, Mrs. Anderson, Mr and Mrs. C T Nunnally Misses Lucile Kuhrt Mary Rice Louise Broyles, Phinizy Athens Brown Marietta, Helen Pryor, Kilby Birmingham Isabel Kuhrt Wycliffe Wurm, Frazier Clara Hudson Boyd Messrs Edwards, New York, Eugene Haynes, Charles I Ryan Fred Roberts, C W Trabue H L Harvey Darnett B C Young Ed Holloway J B Connally J H Moore V A Batchelor Ed Tompkins Winter Alfriand Madison Bell George Graves A S Priddy J T Jennings, Preston Hill F J Meriam Ben Lumpkin Ben Daniels T W Connally Lieutenant Credd Cox Dr Dunn Dr Gentry Dr Hodge Mr S T Hialock Mr H M Thompson Los Angeles Cal Mr Lewis T Miller Mr Julian Robinson

To Miss Whitaker.

Mr and Mrs Allan D Whitaker will entertain this evening in compliment to their guest, Miss Margaret Whitaker of Philadelphia, a movie party to be followed by chafing dish supper

At Soldiers' Home.

The West Side Christian Harmony class conducted by Charles O Perry will sing at the Soldiers Home next Sunday at 2 p m The public is cordially invited to attend

Woman's Third Ward Civic Club.

Owing to a combination of circumstances the meeting of the Woman's Third Ward Civic club which was scheduled for today, has been postponed to a later date particulars of the meeting will be announced through the daily papers at the proper time The club is planning a large musical and literary entertainment next month and many interesting things are being projected

Luncheon for Visitor.

Mrs Charles Carter entertained at a pretty luncheon Wednesday at her home in compliment to Mrs Ellison Richards of Macon who is the guest of Mrs Ellison Richards Jr

The centerpiece of the table was a pretty arrangement of pink begonias The place cards were heart shaped valentines and the mints cakes and ices also carried out the valentine idea Ferns and flowing plants decorated the dining room and other apartments

After luncheon Mrs Carter sang beautifully a group of songs and Mrs J D Addy gave several selections on the piano The guests were Mrs Ellison Richards Mrs Ellison Richards Jr Mrs S D Hughes Mrs J D Addy Mrs Wylie West, Mrs J C Symmes

To Miss Divine.

Miss Blanche Divine of Carters Ga who with her mother Mrs Emily Carter Divine is in the city for a month's stay was the lovely guest of honor in Mrs Colquitt Carter's party at the tea dance Wednesday

Valentines for Pioneers.

The Pioneer Women's society will enjoy a Valentine party on the afternoon of the 14th in the ballroom of the Piedmont hotel and a delightful program is planned

A postoffice will be provided and the ladies are expected to post their valentines there and they will be distributed during the afternoon The lady receiving the largest number of valentines will be made queen of the occasion Afterwards there will be dancing Mrs George Sharpe and Mrs Haskell the dance committee

It will be a leap year affair and all the ladies are expected to take their husbands or other beaux

To Atlanta Chapter, U. D. C.

The executive board meeting of Atlanta chapter United Daughters of the Confederacy which was to be held this afternoon is postponed on account of the death of the ex president Mrs I G McCabe and the members of the entire chapter are invited to attend her funeral at 3 30

The board meeting will take place Saturday morning at 11 o clock with Mrs Thomas Peters

To Club Women.

Mrs P J McGovern president of the Atlanta Woman's club notifies all officers ex presidents committee chairmen and other members that they are expected to attend the funeral of Mrs I G McCabe this afternoon at 3 30 at North Avenue Presbyterian church

Called Meeting.

An important meeting of the Woman's Buckeye club is called for Friday afternoon at 3 o clock in the Ansley hotel All members urged to be present

To Mr. and Mrs Colquitt.

Mr and Mrs Joseph Colquitt, of Washington D C will be the guests of honor at a party to be given at the dinner dance at the Driving club Saturday night by a group of Mr Colquitt's friends'

In the party will be Mr and Mrs Colquitt Mr and Mrs Albert Thornton Mr and Mrs Walter Colquitt Mr and Mrs Arthur Clarke Mrs J O Matheweson Miss Esther Smith Miss Dorothy Arkwright Miss Katherine Ellis Messrs Stanley and Horton Matheweson James Ryan Sam Carter and Henry Kennedy

Visitors at Dinner-Dance.

A number of attractive visitors were honor guests in parties at the dinner dance last night a delightful event with elaborate decoration as the background for a brilliant company

Among these Mrs Emily Carter Divine of Carters Ga and her daughter Miss Blanche Divine were notably lovely

Miss Anne Kilby of Anniston and Miss Nellie Phinizy, of Athens guests of Miss Louise Broyles and Miss Anita Rivers who is visiting Miss Josephine Mobley were charming out of town guests in Mr Norman Cooledge's party

Mrs Stewart H Jones of New York was one of the most beautiful young women present Mr and Mrs George W Nicolson entertaining in honor of Mr and Mrs Jones

Mrs Rolling Hale Sassnett, of Athens was the center of the party entertained by her brother and sister Mrs Morton Rollestone

Mrs T Emory Price, of Philadelphia was hostess in a small party, and Miss Gladys Riggs, of Chattanooga, who has been the recipient of many pretty courtesies during her stay in Atlanta, entertained six young people

Miss Violet Cowen, a beautiful visitor from New York, who is the guest of Miss Sophie Haas, was honor guest in Miss Rosalie Mayer's party

Dr and Mrs C R Atchison, Mr and Mrs Marion Harper and Mr and Mrs W G Bryan formed a party

To Mrs. Price.

Miss Nan Stephens will entertain at bridge Tuesday morning in compliment to Mrs T Emory Price, of Philadelphia

ANNIVERSARIANS NAMED AT GEORGIA UNIVERSITY

Athens Ga. February 3—(Special) Anniversarians have been chosen for the annual event on February 21, celebrating the foundation of the two literary societies at the University of Georgia—both now more than one hundred years old Demosthenians—A S O Neal, Blackshear on The Law and the Dog D H Upshaw, Monroe, and R V Harris, Atlanta, first and second alternates. Phi Kappas—John P Stewart, Atlanta, "Preparedness," W H Quarterman, Winder, and T J Smith, Jr., McRae, first and second alternates

SOCIETY WOMEN MUCH RELIEVED

Now Leave Their Children With Nurse at Night Without Fear or Anxiety.

Theater parties and other nightly diversions now enjoyed by Atlanta people without apprehension as to the consequences of exposure of the young children to the germs of croup, which are killed by Pinexalve, is the cause of great peace of mind and happiness among well being. Get a 25c tube of Pinexalve for a well winter's protection against croup, coughs, colds, tight chest and threatened attacks of bronchitis and pneumonia.

Pinexalve is an elegant white ointment of the utmost purity, the soothing and healing properties of which are quickly felt when applied to the throat and chest. Pinexalve contains camphor, wintergreen, menthol and pine with a medicated petrolatum base and is superior to all other preparations for colds, croup, etc. Pinexalve is sold by all druggists, or may be obtained from Pinexalve Chemical Co, Atlanta, Ga.

ALAMO No. 2
TODAY ONLY

THE BEAUTIFUL MARGARITA FISCHER
In a thrilling 5-act photo play of intense dramatic interest, entitled
"The Dragon"

HIGH SCHOOL GIRLS SHOW HOW TO COOK

Win Hearts of City Officials by Preparing Them the Finest Kind of Meal.

The household arts department of the Girls' High school entertained at luncheon yesterday the members of the board of education, Superintendent L M Landrum, the assistant superintendent, J C Wardlaw, Supervisor W F. Lykes, Councilman Claude L Ashley, Mrs. V H Kriegshaber and Miss Cora Brown, of the lady board of visitors, Mrs J D Leitner and Miss Jessie Muse, of the faculty, and Gordon N Hurtel, of The Constitution

These guests had been specially invited by Miss Zilla Johnson, head of the department and her assistant, Mrs Nellie H Dusenbury, so that they might have a substantial demonstration of what the girls were doing in the way of household accomplishments

The luncheon was cooked and served by the following members of the senior class

Josephine Peabody Emma Thornton, Susie Hamilton Florence Anderson, Elizabeth Cofield Reble Barker, Sterling Price Tress Chester Lillian Peacock, Georgia Phillips, Atta Wallace, Evlyn Manster Ruth Lichenstein, Agnes Russell Anne LaHatte, Clara Smith, Isabel Baldwin Eva Hall Rubye Hollingsworth Emma Moore Clara Miller, Sara Harris Rae Russ Anne Kesner, Ruth Scully Estelle Jones, Mary Nichols Eunice White, Atta Corum, Beulah Harrison, Victoria Williams, Lola Noyes, Eunice Thomas

The menu was as follows

Fruit cocktail, croutons, mashed potatoes, roast lamb, English peas celery, rice baked stuffed tomatoes jelly, hot rolls coffee, maple parfait fruit cake

Miss Johnson after the luncheon escorted the guests through the department She stated that the school taught not merely cooking as many seemed to think, but instructed the girls in the science of right living The cooking embraced instructions on the composition nutritive value and manufacture of foods, the combinations of food materials and the marketing and costs of foodstuffs In this branch is also taught the preparation of food for invalids

The household management branch teaches the planning of a house how to furnish a home and make it sanitary and of what consisted the household budget Home nursing of the sick is also taught

The guests expressed themselves as well pleased with the school management and the great work that was being done to make useful housewives of the girls and personally thanked the girls for the excellent repast that had been cooked and served for their benefit

There are 250 girls in the household arts department

Frank Stanton Honored By Emory University Literary Fraternity

Emory University Oxford, Ga February 3—(Special)—The Coffee House club of Sigma Upsilon Literary fraternity a faculty student organization, with many chapters throughout the United States recently elected two noted Georgian poets to honorary membership—Frank L Stanton of Atlanta, and Robert Loveman, of Dalton The club met Tuesday evening with Dr and Mrs W J Melton Dr Elam F Dempsey, of the Emory faculty and E T Flanders and L N Morgan students, were elected to active membership

This club is making a special study of the modern drama. Ibsen's Peer Gynt was the theme Tuesday evening Miss Clara Belle Adams, of Covington, and Miss Emily Melton gave Grieg's musical interpretation of the drama Miss Jessie Dickey, of Atlanta, Miss Clara Belle Adams of Covington and Misses Mary Starr and Emily Melton were special guests of the club

AMERICUS TO BE HOST TO WOODMEN FEB. 17

Americus Ga February 3—(Special) Sixteen neighboring counties will be entertained by the Americus camp of the Modern Woodmen of America on February 17 The grand officers of Rock Island Ill will meet with the body of Woodmen who will gather, planned to number over two hundred

The counties included in the guests of Americus are Bleckley Clay, Dooly, Dodge Wilcox Sumter Webster, Stewart Terrell Pulaski Randolph, Lee, Schley Macon and Quitman

The plans of entertainment form an initiation ceremony, an oyster supper and a special program of moving pictures at the opera house, including pictures on woodcraft and lectures

CONCERT AND DANCE GIVEN FOR BENEFIT OF NEEDY FAMILIES

A concert and dance will be given at the Hotel Ansley ballroom Saturday night by the relief committee of the British association The proceeds of this will go to the British citizens in Atlanta who are in need, and is not for the war sufferers The concert begins at 8 o clock After the concert the dance will be given The program for the concert is as follows

Piano Solo—Miss Hall
Vocal Solo—Mr Hubbard
Cycle of Songs The Trilliums, The Crocus, The Foxglove, The Meadow Rue The Columbine The Cardinal Flower —Arthur Foote
Chorus under direction of Mr Albert Girard Thiers
Reading—Miss Dillard
Violin Solo—Miss Hampton
Quartet, Impromptu—The Nomads
Dance Highland Fling—Miss Beveridge
Vocal Solo—Mr W H Davis.
Piano Solo—Mrs Moore
Septet under the direction of Albert Gerard Thiers Miss Toland Mrs Smith Miss Dean Mrs Abrams Miss Bacon Mrs. Harland Miss Louise Bates accompanist Miss Sarah Wells

MAY CALL DR. LEE, WORCESTER PASTOR, TO CENTRAL CHURCH

At a meeting of the pulpit supply committee of the Central Congregational church Wednesday night called for the purpose of considering a pastor the name of Dr W A Lee, of Worcester Mass was proposed and it is understood that a call was extended to him Members of the committee, however, declined to make any statement on the matter until they hear from Dr Lee

UNITARIAN LADIES WILL SERVE SUPPER

The ladies of the Unitarian church 301 Peachtree street will serve supper to the public tonight at the church At 8 o clock W J Sayward, of Edwards & Sayward, will give an illustrated lecture on European Architecture The public is invited

FAMOUS ORGANIST WILL PLAY IN ATLANTA SUNDAY

Clarence Eddy to Conduct Concert at Auditorium-Armory.

Clarence Eddy, of San Francisco, America's great concert organist, who is as well known in Europe as in his own country, will be in Atlanta Sunday and will play the entire program at the free organ recital Sunday afternoon at the Auditorium Armory It was through the influence of City Organist Charles A. Sheldon, Jr., that Mr Eddy was persuaded to give this concert, and the announcement of his appearance here will be of unusual interest to Atlanta musicians and music lovers

It will be remembered that Mr Eddy played the dedicatory recital on the great organ at the Auditorium upon the occasion of its installation here, and he has also appeared in concert here on several other occasions His first concert in Atlanta was the dedication of the organ in old Trinity church, about eighteen years ago and more recently he played the inaugural recital on the North Avenue Presbyterian organ

Mr Eddy is too well known to Atlantans to require an introduction as during his various visits here, he has won hundreds of friends and admirers of his wonderful art Although he has held many prominent positions as choirmaster in New York and Chicago churches, he is now devoting his time as a concert organist in presenting artistic recitals in various cities off the United States He has also toured Europe as well as America, which claims him as her own

The concert Sunday, as usual will be free to the public and will begin promptly at 3 30 o clock

M'ADOO POSTPONES HIS SOUTHERN TRIP

Washington, February 3—Secretary McAdoo today announced that he has indefinitely postponed his trip south which was to begin Saturday and would have taken him to Dallas, Tex Birmingham Ala, and several other cities Pressing departmental business was said to be responsible When the trip will be taken is not known

OPERA GUARANTEE FUND NEAR NECESSARY $70,000

Less Than $12,000 Is Now Needed to Complete the Amount Necessary.

Additions Thursday to the Metropolitan grand opera guarantee fund brought the total up to $58,825 leaving little more than $11 000 to be secured to complete the fund Over $4 000 was added to the list yesterday and a number of those on last year's list are yet to be heard from

The officials of the Atlanta Music Festival association predict that the amount still to be added to the list will be pledged within the next few days, notwithstanding the fact that there has been absolutely no solicitation on the part of the association, the approximately $60 000 already pledged having been voluntarily sent in following the announcement that the guarantee list was open

Thursday's subscriptions were as follows

Amount previously acknowledged	$54 775 00
Clarence Blosser	500 00
Mrs J W Harrison	100 00
Sanders McDaniel	100 00
Asa G Candler Sr	1 000 00
C A. Dahl Co	500 00
W B Diabro	200 00
W L Cosgrove	108 00
Dunbar Roy	100 00
I Liebman	100 00
John S Lane	100 00
A R Wright	100 00
George H Usher	100 00
Lynn W Werner	100 00
W A Hemphill	100 00
LeRoy Webb & Co	100 00
Thos B Felder	100 00
C N Bergstrom	50 00
Philip F L Engle	50 00
J E Hunnicutt	50 00
Mrs. J L Prior	100 00
E T Lamb	200 00
Mrs Katherine H Connerat	100 00
E H Cone	200 00
Paul P Reese	100 00
Total	$58 825 00

MOHAWK TRIBE WILL CELEBRATE BIRTHDAY

The thirty-first anniversary of the Mohawk Tribe, No 5, Red Men will be celebrated with appropriate exercises at the Wigwam, 86 Central avenue at 8 o'clock tonight. The four charter members of this tribe, J P. T Roper, A. W Warner, J S Adair and Green Dennis, will be present. The speakers of the evening will be Thomas H Jeffries, great senior sagamore of the United States and ordinary of Fulton county; George E Johnson great keeper of wampum Georgia, and Atlanta's police recorder George F Barrett, great junior sagamore of Georgia and James L Mayson, past great sachem of Georgia

"Just What I Want!"
"Give me cake made with Calumet—I know what I'm getting—I know it's pure, wholesome, nourishing, tempting and tasty
"It's all in Calumet's wonderful leavening and raising power—its absolute purity. Use Calumet for uniform results and economy."
Received Highest Awards
New Cook Book Free—See Slip in Pound Can.

Cheap and big can Baking Powders do not save you money. Calumet does—it's Pure and far superior to sour milk and soda.

Cottolene
"The Natural Shortening"

Until Cottolene was offered, people thought—and rightly—that most fried foods were greasy, indigestible and unhealthful. But Cottolene was quickly found to be a frying aid which actually made foods better tasting and better to eat.

None of the good flavor of the food is allowed to escape; the cooking process is rightly finished and the digestibility of the food is retained along with tempting taste.

It is this natural quality of Cottolene which also makes it so superior for pies, pastry, biscuits, cakes and all shortened foods.

Try Cottolene—order a small pail from your grocer. Then arrange with him for a regular supply.

Write to our General Offices, Chicago, for a free copy of our *real* cook book "HOME HELPS."

THE N. K. FAIRBANK COMPANY

"Cottolene makes good cooking better"

Send Us Your Prescriptions
Our Prescription Department is conducted upon a plan whereby the danger of errors in filling prescriptions is reduced to a minimum A service you can always depend upon
Brown & Allen
Whitehall and Alabama.

M. RICH & BROS. CO.

FURS for ½!
OUR entire stock of black fox, skunk, blue fox, red fox, Hudson seal, beaver, taupe fox, and other fur scarfs, sets, and muffs is now offered at half the original prices

Fur Coats Halved!

2 COATS. Were $125	$62.50
2 COATS. Were $155	$77.50
1 COAT. Was $175	$87.50
1 COAT. Was $200	$100.00

All Winter Coats
With the Exception of Six
At $5 and $10

Seventy fur coats make up the two lots. The coats offered at $5 were $7.75 and $10. The coats now offered at $10 were $20 to $35. Styles and materials are Winter's Best. The majority of these coats have fur collars and cuffs.

All Winter Suits
Formerly Priced $20 to $67.50
At $5 and $10

Forty suits all told are presented at the two prices. Materials are broadcloth, cheviot, gabardine; African brown, navy, Hague blue, Amethyst and plum. All sizes in the collection.

$25 to $35 Dresses, $5
Seventeen street, afternoon and evening frocks in fashionable Winter colors. They are a bit mussed from being displayed.

$35 and $39.50 Dresses, $19.75
Eleven NEW street dresses of crepe de chine, Georgette and velvet—samples. They are to be had in the new Spring colors. Full prices for them would be $35 and $39.50. Tomorrow at $19.75.

$39.50 to $50 Dresses, $17.95
Seventeen dresses for afternoon and evening wear. They come in black and the fashionable evening colorings. Reduced to $17.95.

NEWSPAPER ARCHIVE® NEWSPAPER ARCHIVE®

LOOKS AFTER THREE CHILDREN AND DOES ALL HER HOUSEWORK

Mrs. J. D. Morrow Says Tanlac Has Ended Her Suffering—Only Weighed 90 Pounds—She Now Weighs 110.

"Tanlac has ended my sufferings and I believe I am a well woman," said Mrs. J D Morrow, who resides at 180 Cameron Street, in telling of her wonderful restoration to health, for which she says she gives Tanlac full credit.

"Yes, sir, it's a fact, and besides I have actually gained twenty (20) pounds on the medicine," continued Mrs. Morrow

"I hadn't been feeling well for a long time, and suffered a great deal with nervous headache and had severe pains in my back and in the region of my kidneys. My appetite went down to where I could eat practically nothing and my sleep was very restless. I also suffered from shortness of breath. I had many different kinds of medicine prescribed for me, but instead of it helping me I seemed to be going from bad to worse all the time I lost considerably in weight and was getting weaker and weaker every day. I became very despondent over my condition.

"I had read the statements of so many prominent Atlanta people who had been taking Tanlac with wonderful results that I made up my mind to give the medicine a trial, so I got a bottle and began taking it

"It helped me from the very start My appetite picked up, my sleep got better, and my strength began to return I don't have the headaches any more, and, to tell you the truth, I haven't any pains about me at all. I began to gain flesh, and I got on the scales the other day and found I weighed one hundred and ten (110) pounds. This is twenty (20) pounds more than I weighed when I began taking Tanlac

"I feel so well and strong now that I am looking after all my own housework and caring for my three children besides. I think this is simply wonderful after having been sick so long. I never dreamed there was a medicine that would do me so much good in such a short time as Tanlac has, and I will always praise the day I bought my first bottle. There will always be a bottle of it in my house hereafter I am praising it to all my friends"

Tanlac is sold in Atlanta exclusively by Jacobs Pharmacy.—(adv.)

MEETINGS

The Business Women's league of the Second Baptist church will hold its monthly meeting on the coming Sunday, February 6, main lecture room of the Sunday school, at 4 o'clock. Miss Millie McClure's circle, E, will have charge of the exercises. An interesting program has been arranged. There will be an address by Mrs. Hartwell Spain, on "Consecrated Efficiency." Miss Alice L. Wingo will outline the program of the Young Women's Christian Association jubilee. Mrs. M. E. C. Verstoun will give several solos. Dr. and Mrs. Porter will be present. Public most cordially invited.

There will be a meeting of the French alliance this afternoon at 3:30 at the University club.

The directors of the Atlanta Teachers' association will hold their next meeting on Saturday, February 5, at 10:30 o'clock at the Girls' High school.

The ladies of St. Philip's Cathedral have been urged to attend a meeting at the parish house today at 10:30

SOCIAL ITEMS

Miss Jennie Couper, of Philadelphia, left yesterday morning, after a brief stay with Mrs. Samuel M. Inman.

***

Mr. and Mrs. Joseph Colquitt, of Washington, D. C., arrive tomorrow to be the guests of Mrs. J. O. Mathewson until after the Valentine ball on the 15th

***

Mrs. T. A. Perry and the Misses Perry leave Monday for St. Petersburg, Fla.

***

Miss Margaret Whitaker, of Philadelphia, the guest of Mr and Mrs Allan D. Whitaker, will return home Sunday.

***

Miss Winnie Perry entertained her bridge club yesterday.

***

Mrs. R. S Abbott is ill at St. Joseph's infirmary.

***

Mr. J C Hall is able to be out after a severe illness.

***

Miss Nan Logan, of Calhoun, will arrive this week to visit Miss Alline Boston

***

Mrs. E. F. Malone and children are in Florida, where they will spend the remainder of the winter

***

H. R. Bates is spending a few days in New York City at the Wolcott hotel.

***

Mrs A. P. Stewart, Mrs. William Drake and Mrs. D. R Wilder left last night for Hampton Springs, Fla., where they will spend February.

***

The twentieth anniversary of the Reviewers' club will be celebrated today at a luncheon at Druid Hills Golf club.

***

Mrs. William H. Adkins has returned from Anniston, Ala., where she spent two weeks with her daughter, Mrs. Price E. Lowell.

***

Mrs. Thomas P. Hinman and Miss Louise Broyles will leave Sunday night for Hampton Springs, Fla., to spend several weeks.

Delegates Are Named To Represent Atlanta In the U. S. Chamber

President V. H. Kriegshaber has appointed the following delegates to represent the Atlanta Chamber of Commerce at the annual meeting of the United States Chamber of Commerce in Washington, February 8, 9 and 10:

Asa G. Candler, Hollins N. Randolph, Mell R. Wilkinson, J. M. B. Hoxsey, B. M. Grant. These gentlemen will all attend.

The annual meeting of the Chamber of Commerce of the United States is a very representative gathering, being composed of strong and leading business men representing about 800 commercial organizations over the United States and indications are that this meeting will be largely attended.

Robert F. Maddox, an ex-president of the Atlanta Chamber of Commerce, and vice president of the United States Chamber of Commerce, will also attend the meeting.

Secretary Walter G. Cooper left Thursday for Washington to attend the meeting of secretaries called by Secretary Redfield of the department of commerce, and will remain over to attend the meetings of the national chamber.

AT THE THEATERS

"Sari."

(At the Atlanta.)

On Monday, Tuesday and Wednesday the Atlanta will present the most pleasing operetta of the past few years, "Sari," which is a delight from every viewpoint A Wednesday matinee will be given also, and seats are now on sale for the four performances "Sari" has been received with the utmost enthusiasm all over the country. It will be given here by the New York company, the only change being the substitution of Miss Dorothy Webb in the leading female role. She is piquant, young, pretty and altogether charming, with a voice and dancing ability sure to please. Charles Meakins heads the company, he having played the role since the production of the operetta. All others in the cast are up to the Henry W. Savage standard, and every one in Atlanta knows Mr. Savage always has companies of the highest merit. It is a play which all Atlanta will want to see.

"The Chocolate Soldier."

(At the Atlanta.)

Tonight the Atlanta will offer the Fred C. Whitney company in that everlasting delightful operetta, "The Chocolate Soldier," which comes here with the praise of the southern critics for the company and the praise of the world for the music and production. The opera will be given not only tonight, but also Saturday matinee and night, and should prove one of the pleasing events of the season. Strauss never wrote more charming and lilting music than "The Chocolate Soldier." The company to be seen here is up to the highest standard maintained by Fred C Whitney, which is saying enough for its quality.

Keith Vaudeville.

(At the Forsyth.)

There is an act on the Keith vaudeville bill at the Forsyth this week so unique that it deserves especial mention. That is the writing act of Tameo Kajiyama—a novelty that promises to add a new chapter to the books of phychology Tameo Kajiyama does his work in varied and astounding manners He writes upsidedown and hindside before The bill Manager George K. Hickman presents this week is varied and in every particular entertaining Girls—pretty ones, with plenty of life about them—take the headline position with Gladys Clark and Henry Bergmann. Yosco and Lyons, harpist and singer, appear in their latest compositions Britt Wood, a boy who plays a mouth harp in a fashion all his own and much to the liking of his audiences, is another feature.

"The King's Game."

(At the Strand.)

Pathe presents at the Strand today "The King's Game," with Pearl White, George Probert and Sheldon Lewis in the leading parts The picture is one of many tense situations, and was produced by Arnold Daly The plot of the play originates in the unwarranted desire of the grand duke of Kiev for the pretty young wife of Count Dardinilla, a colonel of the Huzzars, and the murder of the grand duke by Dardinilla The accidental death of the wife of Dardinilla at the hands of the Cossacks while endeavoring to arrest the count is an added incentive to the hatred of Dardinilla for the house of Kiev Taking with him his little daughter, he sails for America, where he joins the Nihilists and plots to put to death Philip, the son of the murdered grand duke, who is being educated in America. George Probert, in the role of Philip, adds a touch of humor to a play that is to all intents and purposes a serious drama. Pearl White will be found more charming than ever in "The King's Game"

"Tennessee's Pardner."

(At the Grand.)

"Tennessee's Pardner," a powerful story of the far west in the days of the forties when gold-seekers founded a new empire on the Pacific coast, is the Paramount feature, in which Fannie Ward appears, at the Grand today and Saturday. Miss Ward appears as a waif, who, in search of her father, is kidnaped, held for ransom and finally escapes after numerous exciting adventures. The Grand announces for the war benefit exhibition Sunday, "The Taint," a powerful Pathe drama, in four parts. As an added feature of each Grand program first-run Paramount news pictures and travelogues are shown

"The Bait."

(At the Lyric.)

"The Bait," a symbolic drama of real life, is the alluring offering at the Lyric theater today and tomorrow in conclusion of a week of popularity that has never been equaled by any southern theater A Mutual Masterpicture De Luxe, produced by the master directors of the David Horsley studios, "The Bait" is portrayed by a cast headed by the celebrities, William Clifford and Betty Hart Mutual favorites known all over the continent On the same program will be shown a farcical Vogue comedy and also the current series of "See America First" the travelogues that have done more to enlighten the world than any medium of modern invention Special music by the big Lyric symphonic orchestra

"The Dragon."

(At Alamo No. 2.)

The story of how a young woman, whose mind has been filled by her father with tales of the fascination used by the dragon of city life to ensnare his victims, and the surprising way in which she not only outwits the dragon, but brings destruction and death to those whose actions had evoked the idea in her father's mind, is a striking theme It is worked out in a wonderful manner in "The Dragon," on the Equitable program, which is coming to the Alamo No 2 today. Miss Margarita Fischer, the star of the production, is eminently fitted for the part of the youthful and unsophisticated heroine, who, in her travels in search of the dragon, all unwittingly brings disaster and death to those whose actions had soured her father's mind That she overcomes the evils and escapes the perils that environ her is to be expected, but the manner in which this consummation is brought about will prove a delightful surprise

Pauline Frederick.

(At the Georgian.)

Pauline Frederick, the screen's foremost emotional artist, wins a great triumph in the picturization of "Sold" that immortal drama of Parisian life that has been admired by millions. "Sold" will be presented to Georgian patrons today Produced by the Famous Players company, it is one of the season's most masterful productions. It has unusually tense moments. It is replete with dramatic suspense. It carries more appeal than many of the year's biggest and most conspicuous pictures.

HOXSEY TO MAKE TALK ON "MEN I HAVE MET"

J. M. B. Hoxsey will address the Atlanta Telephone and Telegraph society on "The Men I Have Met" tonight in the chamber of commerce at 8 o'clock This is the 19th regular meeting of the society Besides Mr. Hoxsey's address there will be a musical program, which is as follows:

Chorus, solo, Green B. Adair, solo, William Manrer, instrucental piano, Peer; solo, John T. Wrigley; solo, S. H. Galloway; instrumental, chorus; guitar, Hadley; mandolins, Galloway and Adair.

MRS. ELLEN G. McCABE

By Isma Dooly

"Flooded with peace the spirit float,
With silent rapture glow,
Till where earth ends and heaven begins
The soul can scarcely know."

The passing of Mrs. Ellen G. McCabe is not only a personal bereavement to many, but it removes from the south a woman not only highly representative of the most loyal spirit to southern interests, but one who represents a complete type of American womanhood. Born of distinguished Welsh and Scotch ancestry, she had preserved within her the ideals which made her forbears the best and most initiative of the pioneer Britishers who settled in this country.

She was Ellen Gertrude Williams, daughter of Isaac and Eliza MacLaren Williams. Her first ancestor to settle in America was Captain John Williams, who came to Ipswich, Mass., late in the seventeenth century. Her mother's family were Scotch—the MacLarens being of a small clan which, though independent, was bound by blood and fealty to the Stuart clan—fighting with the Stuarts and wearing the Stuart plaid. The family in the United States settled in Maryland.

Southern Home.

Mr. and Mrs. Isaac Williams lived in their early married life in Huntsville, Ala., but went for a short time to Illinois, where on April 22, 1840, Ellen Gertrude Williams was born.

When quite a small child her parents decided to make their permanent home in Columbus, Miss. Here they both lived until their death and here Ellen Williams spent the greater part of her life.

Mrs. McCabe was first married in 1867 to Colonel John King Ottley, of Mississippi, a distinguished citizen and wealthy banker and planter.

Of six sons, John, William, Charles, James, Eugene and Barnett, only two survive her, John and Ernest, Colonel Ottley dying shortly after the birth of their last son.

Mrs. McCabe was married in 1885 to Dr. Fenton Mercer McCabe, of Columbus, Miss. It was after his death the family moved to Atlanta twenty-five years ago.

Social Figure.

The social history of Mississippi in the last half century has no chapter more brilliant and illuminating than that furnished by the spirit, intellect and personality of Mrs McCabe. As Ellen Williams she was a leader among the young women who contributed of their time and sympathy to the work accomplished by the women of the confederacy. She was one of the group of southern belles who was attendant at the wedding of the late General Stephen D. Lee, the members of the wedding party including men and women, then and since, distinguished in American history. When last year the city of Columbus, Miss., presented a pageant play, telling the history of that unique city and section, the wedding of General Lee was staged, Mrs. McCabe contributing the data for that scene, writing herself most graphically the plan and details of the wedding, describing the personnel of the attendants, and little incidents connected with the wedding which only the participant could have known. In the pageant the various members of the wedding party were represented by the descendants of many of them, the place of Mrs. McCabe taken by her young grand niece, Miss Miriam Sykes, who has frequently visited Atlanta. General Dickinson was a member of the original wedding party present at the pageant, while a happy incident of the occasion was the presence of Blewett Lee, of Chicago, the only son of General Lee.

An Organizer.

Mrs. McCabe organized the first literary and social club in Columbus, Miss., after the war, the club composed of men and women, and presenting programs which sustained the brilliant social life of the old south far into the the history of the new south. Moving to Georgia, she but transferred her spirit and interest to the home of her adoption. Making her home in Atlanta, she at once became a leading factor in the cultural life of Atlanta. She was a charter member of the Atlanta Woman's club; of the Atlanta chapter, U. D. C., subsequently of the Atlanta City federation, and the Georgia Federation of Women's clubs. As chairman of the library committee of the last-named organization, she did a phenomenal work for free circulating libraries, and personally financed, as well as personally directed, that department of club work until her health failed In her various activities, patriotic, educational and social, she found time as well to look to the interest of the child of the south's former slaves, and she has frequently pleaded for a more rational system of education for the negro child. She has helped the negro through the church and through their organized agencies, and it was during her presidency of the City Federation council was first petitioned to establish a reformatory for negro delinquents.

While these incidents partially illustrate the character of Mrs. McCabe as the public spirited patriotic woman, the writer feels her pen to fail in conveying any adequate description of the beauty and fullness of Mrs McCabe's life as the center of her home, and as a blessed influence in the life of every individual who came into the atmosphere of her radiant presence. The light in her eye, the sweetness of her smile, and the tender pressure of her little hand, bespoke a universally loving spirit, simple and submissive in her relation to God, and wise and protective in her relation to the suffering or dependent ones.

She illustrated in her every-day life the highest social ideal, in her desire to bring people together that they might know each other and love one another. She bore the sorrows which have come to her heroically. What must have been a part of the philosophy of her life I find expressed in a little book of poems she gave me wherein she marked these lines:

"The trivial round, the common task,
Would furnish all we ought to ask;
Room to deny ourselves; a road
To bring us, daily, nearer God

"Seek we no more, content with these,
Let present rapture, comfort, ease,
As Heaven shall bid them, come and go;
The secret this of rest below

"Only, O Lord, in Thy dear love,
Fit us for perfect rest above;
And help us, this and every day,
To live more nearly as we pray."

NEW PHONE SERVICE WILL SOON BE TRIED

Two-Number Long Distance Phone Plan Will Be Put in Effect in Georgia.

The state railroad commission has received from First Vice President J. Epps Brown, of the Southern Bell Telephone and Telegraph company, a request to install a two-number long distance telephone service from Atlanta to various nearby posts for a year's experiment. The commission has recognized the request, and the company will put the experiment into operation.

This experimental revision of rates involves a very material reduction in the cost of the service to the public, and if it proves satisfactory will be made permanent.

The Southern Bell company will in the next few days submit to the railroad commission similar requests to inaugurate experimental services out of Macon, Augusta, Savannah and Columbus.

With the request as to Atlanta, the company submitted the following blue print of the proposed experimental changes

	Rates. Present	Proposed Two-Number
Smyrna	10c	10c
Austell	15c	10c
Norcross	20c	10c
Conyers	25c	15c
Villa Rica	30c	20c
Logansville	35c	20c
Gainesville	40c	25c
Monroe	45c	25c
Pendergrass	50c	25c

Each of the above rates is for an initial period of three (3) minutes or less

Connection will be made between the two stations. No particular party will be secured. Charge will be made if the station called for answers

On the 10-cent rates, there is a 5-cent charge for each two minutes, or fraction thereof, in excess of the initial period of three minutes.

On the 15, 20 and 25-cent rates, the charge for time in excess of the initial period is 5 cents for each additional minute or fraction thereof.

On the 30-cent rate, the charge for time in excess of the initial period is 10c for each additional minute or fraction thereof

The two-number rate does not cancel the present rate for particular party. The subscriber always has his option as to which class of service he will use on any toll call

Governor to Grant Conditional Pardon To Ben Perdue Soon

Governor Harris stated yesterday afternoon that between now and Sunday he will grant to Ben F. Perdue, now serving a fifteen-year term in Upson county, the conditional pardon which has been recommended by the state prison commission and authorized in an opinion which has been handed down by Attorney General Cliff Walker.

The case of Perdue is said to be a very pathetic one. His case was presented by Attorney W. Y. Allen, of Thomaston. It is stated that Perdue is bad health and is not likely to live long. Meanwhile his wife, in Monroe county, is paralyzed and has no children to look after her.

Perdue was convicted about seven years ago of killing Benjamin Brooch, town marshal of Barnesville. There are said to have been mitigating circumstances prior to the killing which were ruled out of the evidence at the trial.

Perdue was tried three times. The first trial resulted in a verdict of manslaughter and he was sentenced to fifteen years. He obtained a new trial, which resulted in a mistrial, the jury being divided upon the question of a verdict not guilty and of involuntary manslaughter. The third trial resulted in a verdict of murder, with a sentence of life imprisonment imposed. Governor Hoke Smith reduced this sentence to fifteen years.

WILLETT LEADS FIGHT AGAINST TUBERCULOSIS

Officers of Association Are Elected and Work of the Past Year Reviewed.

At the seventh annual meeting of the Anti-Tuberculosis association, officers and directors were elected for the coming year as follows: H. M. Willet, president; Kendall Weisiger, first vice president, Mrs. H W Salmon, second vice president; Julian V. Boehm, third vice president; H W Davis, treasurer.

Ex-offico members, J. Lee Barnes, Dr. Joseph Bradfield, Dr. W. L. Gilbert, James P. Faulkner, directors, Hugh M. Willet, chairman; Dr. J. E. Sommerfield, Dr. S. W. Foster, Miss Rhoda Kaufmann, J. O. Bagwell, D. W. Webb, Mrs. R. C Darby, Dr. Joseph H. Hines, L. L. Shivers, J. M. Van Harlingen, William H. Smith, Julian V Boehm, F. C McDuffie, Kendall Weisiger, Mrs. H. W. Salmon, Percy Rich, Dr. C. C. Aven, Orville Hall, Wade Harding, R. A. Magill, Dr. A. H. Bunce.

Julian V. Boehm was named as educational supervisor and Kendall Weisiger will serve as finance chairman. The duties of relief chairman will be performed by Mrs. J. O. Bagwell, while Dr. J. O. Bruce was recommended for the position of chairman of the medical staff. The executive committee was appointed as follows: L. L. Shivers, Julian V. Boehm, Kendall Weisiger, Dr Allen Bunce, James P. Faulkner and Miss Rosa Lowe, secretary.

The president submitted an interesting report of the work of the past year, dealing with the rapid growth of the organization since it moved into its new quarters. He expressed pleasure at the co-operation which has come from other organizations, including the Ad Men's club, the Rotary club, the Woman's club, the public schools, the Associated Charities, the juvenile court, the Jewish Alliance and the Children's Home society.

The great work of the association during the past year has been carried on with a deficit of only $1,100, according to the report of the treasurer. The sum of $1,600 was appropriated by the city of Atlanta and the county of Fulton gave $1,200. A good-sized sum was realized from the sale of Red Cross seals.

The work of the medical department was reviewed in detail by Dr. J. E. Sommerfield, Dr. Howard Hall, Dr. George Mizell and Dr. Allen Bruce. Educational and relief work done in his department was reviewed by H. H. Pace, chairman of the Anti-Tuberculosis association. James P. Faulkner told of the work of the Raoul foundation, using a map in demonstrating its broad scope.

Battle Hill sanitarium reports of interest were read by Dr. Bradfield, which showed a rapid growth and the great need for co-operation among all citizens and organizations.

OUR GLASSES HELP

Our glasses help your eyes because they are exactly according to the prescription of your oculist, with curves scientifically accurate, and with a finish as nearly perfect as it is possible for the most skilled mechanic to attain. Bring your oculist prescription to us. Jno. L. Moore & Sons, the Opticians. 42 N. Broad St.—(adv.)

White Lace Boots

With Ivory Soles

Price, $5

Every element that enters into the construction of this shoe is white. White Arabian cloth uppers, covered Cuban heels with Ivory top lift, and white Ivory welt soles. Diamond fast-color eyelets and plain toe. The Queen Quality factory brings this new style for you, a design as white as the driven snow.

M. Rich & Bros. Co.

52-56 Whitehall Street

We have just received two beautiful new patterns, one White-and-Gold, and the other dainty Melrose. In addition, we have full stock of Canterbury pattern shown in illustration. The most beautiful and at the same time the most durable china you can buy. Its exquisite designs are part of the China itself, and last as long as it does. Full set or single piece. Plates $3.50 to $7 dozen. Cups and saucers $7 dozen. Sets $25 to $47.50.

Dobbs & Wey Company

57 NORTH PRYOR NEAR EQUITABLE BLDG.

J.P.ALLEN & CO

Special Reduction Sale

A SPECIAL SALE of Kayser Italian silk underwear interests all women, because all women like this unexcelled make of fine silk undergarmnts. *of FINE KAYSER SILK UNDERWEAR*

So remarkably reduced in price, this Sale has a special significance.

Kayser Italian Silk Vests

Pink and White, Plain and Embroidered

One Lot $1.50 Vests $1.00
One Lot $1.95, $2.25 and $2.50 Vests. $1.50
One Lot $2.95 Vests $1.95
One Lot $2.95 and $3.50 Vests $2.25
One Lot $3.75 Vests $2.75
One Lot $3.95 and $5.00 Vests $2.95
—Allen's.

Allen's Italian Silk Underwear

Vests		Bloomers
$1.50 Vests	$1.00	$2.25 and $2.95 Bloomers, $1.95
$2.50 Vests	$1.50	$2.75-$2.95-$3.50 Bloomers, $2.25
$2.95 Vests	$2.25	$4 Bloomers, $2.95
$4.50 Vests	$2.95	

—Allen's.
—Second Floor.

Kayser Italian Silk Bloomers

One Lot $2.50 and $2.95 Bloomers— **$1.95**
One Lot $2.95, $3.00 and $3.50 Bloomers . . . **$2.25**
One Lot $3.95 Bloomers. **$2.95**
—Allen's.

J.P.ALLEN & CO

Lighs

RENGO BELT

REDUCING CORSETS

Have won remarkable favor among stout and medium women because of their great strength—they are the *strongest* corsets made.

No matter how clever the design in producing perfect style and correct lines for an over-stout figure, the whole value of such a corset is immediately lost if it lacks the strength to hold its original shape.

Rengo Belt corsets are all that can be desired in style (determine that for yourself by examination), and they possess more of lasting shapeliness than can be purchased in any other corset.

The new models are now ready. You will find them boned throughout with double watch-spring steels, guaranteed not to rust.

Priced

$2, $2.50, $3 and $5

J. M. HIGH CO.

Cuticura Makes Your Skin and

Hair Look Fine And Feel Fine

The Soap to cleanse and purify, the Ointment to soothe and heal all annoying skin and scalp troubles.

Sample Each Free by Mail

With 32-p. Skin Book on request. Address post-card "Cuticura, Dept. 15G, Boston." Sold throughout the world.

Who is a "Go-Fan?"
A "Go-Fan" is anybody who goes.
"Go-Fans" go afternoons and night—
They dance; they auto; they visit the movies and theaters; they go to receptions and teas; they play cards; they are at clubs. They spend their afternoons and nights seeking amusement—

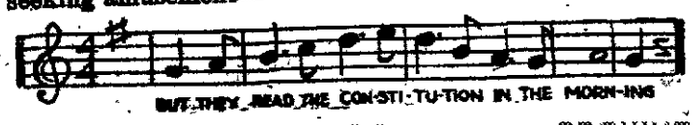

NEWSPAPERARCHIVE®

THE CONSTITUTION

Established 1868.
THE STANDARD SOUTHERN NEWSPAPER

Published Daily, Sunday, Tri-Weekly
CLARK HOWELL,
Editor and General Manager

Directors: Clark Howell, Roby Robinson, Albert Howell, Jr., E. R. Black, H. W. Grady

Telephone Main 5000

Entered at the postoffice at Atlanta as second class mail matter.

POSTAGE RATES.
United States and Mexico
10 to 12-page papers, 1c, 12 to 24 page papers, 2c, 24 to 36-page papers, 3c, 36 to 56-page papers, 5c

ATLANTA, GA., February 4, 1916.

SUBSCRIPTION RATES.
By Mail in the United States and Mexico
(Payable invariably in advance)

	1 mo	6 mo	12 mo
Daily and Sunday	60c	$3 25	$6 00
Daily	50c	2 25	4 00
Sunday		1 25	2 00
Tri-Weekly			1 00

By Carrier
In Atlanta, 55 cents per month or 12 cents per week. Outside of Atlanta, 60 cents per month or 14 cents per week.

J. R. HOLLIDAY, Constitution Building, sole Advertising Manager for all territory outside Atlanta.

The address of the Washington Bureau is No. 1427 "S" Street, N. W., Mr. John Corrigan, Jr., staff correspondent, in charge.

THE CONSTITUTION is on sale in New York city by 2 p. m. the day after issue. It can be had Hotaling's Newsstands, Broadway and Forty-second street (Times building corner), Thirty-eighth street and Broadway and Twenty-ninth street and Broadway.

The Constitution is not responsible for advance payments to out-of-town local carriers, dealers or agents.

GEORGIA'S AWAKENING

There is nothing the matter with public sentiment in Georgia as regards lynchings and mob law. Georgia's mind and Georgia's heart are both on the right side. The trouble has been that Georgia's conscience has been asleep; somebody had to touch the nerve to awaken it. When the nerve was touched—when the situation is put before the people in all its terrible and its threatening aspects—they see it in the true light, and they are at last aroused from their lethargy.

It could not be questioned that when talk of federal intervention became strong enough to reach the point of threatening, even almost the point of action through the department of justice in planning to take a citizen of Georgia to another state for trial that public sentiment would be aroused and aroused deeply.

Georgia's awakening has come even more quickly than anticipated. The public sentiment so far aroused against the continued degradation of the state through mob law and mob assassination has been nothing short of wonderful. Georgia's awakening means that Georgia must and will clear her skirts of lawlessnes and in future present a clean and orderly record to the world.

Deep gratification will be prompted every where on the part of good and conservative Georgians over the sweeping declaration of Governor Nat E. Harris, of his purpose to work with the legislature to bring an end to lynching. Dr. L. G. Hardman, of Commerce candidate for governor has promised that he too will come out strongly against mobs and their destructive work.

There has been no more significant action bearing directly upon the subject than the resolutions unanimously adopted by the democrats of Habersham county in mass meeting Wednesday commending the fight The Constitution is making for the enforcement of law and order, urging the press of the state to battle for the supremacy of law, demanding that Georgia officials enforce the law, and that candidates for office shall state clearly what they propose to do to put an end to the lawlessness that has so greatly damaged the state's good name.

The daily and weekly press of Georgia is already speaking out upon the subject in no uncertain terms. The candidate or candidates who stand out strongly for law enforcement will find no lack of commendation or approval in their course from press, from public, from pulpit. Ministers and high church officials in every quarter of the state are demanding the re-enthronement of law and order.

Such powerful crystallization of sentiment can have but one meaning, and that is, Georgia proposes to wipe out this blot upon her name and to administer punishment for crime in legal and orderly way through her constituted courts.

There is opportunity here for a great work not only on the part of candidates and of officials in high office, but for the press, for the school teachers in talking to the children of their classes, for the people themselves, and above all, for the ministers of the state to take hold of and bring the seriousness of this proposition to the doorstep of every home.

There is opportunity here for them to teach and firmly implant the eternal lesson that if we admit justification of mob law for any single crime whatsoever, it opens the door to and means the ultimate justification of anarchy.

It was Georgia's vital mistake that she did not crush the mob spirit in its very shell. Hatched and full grown, it has become a hydra headed menace to conquer which Georgia must marshal her best and most powerful forces.

Georgia can crush it; more than that, she will!

THE COMING AIR-BATTLES.

The long-expected "battles in the air" have not materialized—to any extent. There have been several daring, spectacular feats of cloud warfare, in which wonderful heroism, at the expense of life, was displayed, but not very much has been accomplished by the air defenders of France and England in meeting the Zeppelin attacks that happen at the times scheduled for them, the yellow terrors coming and departing with fatal efficiency.

It is to little purpose that the great London searchlights sweep the sky; they discover the enemy, but it is generally when his deadly work has been done. After the slaughter of the sleeping—mostly women and children—the Zeppelins make good their escape.

"The recent raids in England and France demonstrate the leisure-like efficiency of the German airmen, who seem to come and go at will, unhindered by home-defense. They bide their time, strike like lightning, and vanish as swiftly.

England's boast is that she has the German submarine situation well in hand, but she has made little progress in combating the danger from above. It is minimized by the English accounts of air raids, but eye-witnesses of the havoc wrought by the Zeppelins tell a different story.

From the German activity in perfecting a new and deadlier air craft—from the increased number of airships on raiding expeditions, it is evident that the time for the great air battles is at hand, and England especially must look to her air defenses as never before.

THE PROGRESSIVE PLAN.

Let us as farmers of south Georgia quit planting the all cotton crop and spend more of our valuable time in raising more live stock and stock feed. That will pay us more money than raising cotton for Mr. Boll Weevil.

So writes a progressive farmer of Tift county to The Tifton (Ga.) Gazette. It is in line with the diversified farming plan which is being followed successfully by Georgia farmers who know that work on the live-at-home principle means plenty on the farm and money in bank.

Attention is called to what has been accomplished in stock raising on the Joe Battle farm at Moultrie, Ga., where the best breeds of stock are on exhibition—mules, horses, cows, hogs, modern barns; also "five or six large silos that he fills with ensilage enough to feed his stock for a long period of time."

In his communication the Tifton correspondent puts these pertinent questions to farmers who have not advanced far on the progressive, diversified plan:

Why can't we take this man for an example and do likewise?

Because we have never tried.

Why don't we have improved farm land and improved implements?

Because we have never tried.

We can buy an automobile, but we can't have our land stumped.

We lose enough time and labor cleaning and hoeing around our stumps every year to have them taken out.

Well, why don't we have improved implements?

Because we can't afford them.

Neither will we ever have them if we don't stop planting so much cotton.

We can afford to buy sundries, oil and gasoline for our autos but we can't spend any money on our farm for its betterment.

That is plain, practical talk which strikes home, and wherever there are fine farms, with modern equipment—farms that feed themselves and ship a ready money crop to market, it will be found that they are owned by farmers who believe in greater diversification.

The farmers of the south are coming to see that there are more money crops than one, and on that basis they are building better for the future.

THE DEATH-PITS.

On the scientific war fronts there is little need of a truce between battles to bury the dead.

In some instances the soldiers dig their own graves and creep in to await the blast that buries them.

For enemy mines are exploded, wrecking trenches and burying men alive.

An appalling picture of this sort of warfare is given in a Paris cable of the recent renewal of the German attacks on the western French lines.

The mines blown up, formed craters 80 feet wide and 30 feet deep, "literally closing up the French trenches with the men buried inside."

And this picture of the fighting that followed is given:

> Before the smoke was cleared away the Germans charged. They occupied the craters and flowed over the rims upon the trenches beyond.
>
> Then came a terrible battle in the craters. Men reeled as they grappled down the steep sides and fought stamping on the heaps of dead and dying.

In the contemplation of such scenes it is no wonder an English war correspondent has written that some of the dark men of alleged "heathen" tribes, who are assisting Christians in the carnage, have expressed themselves as being sick of it!

When congress flatters itself that it is "getting there," it's certainly annoying to be confronted with the question "When are you going to begin?"

King Constantine is talking-mad. Had he been fighting-mad at first he would now have more standing room.

If all the men who know how to run the country are willing to fight for it the country will be safe.

"All for England" is the slogan now. And we can see Baron Astor counting his coin.

JUST from GEORGIA

By Frank L. Stanton

Fire, or a Freeze.

I

Frosty mornin', honey,
But—take it as you please!
Life's one thing or t'other—
Fire, or a freeze!

II

When from cloudy towers
Rain is fallin' slow
It's feelin' for the flowers
A wishin' for it so!

III

So here's to all the weathers
The blooms wait for the bees
Life's one thing or t'other—
Fire or a freeze!

* * * * *

"The Lion in the Way."

All night long, said Brother Williams, I got by de slow fire worryin' 'bout de Lion what wuz waitin' fer me on de Termorrer road. Hit driv Sleep so fur fum me dat Sleep couldn't git de way back, an dar I wuz w'en de Sun got out er bed an' said Hit's time ter travel. An den I took de big road ter what I wuz gwine wonderin how hongry de Lion wuz an lo an behol' W'en I got ter de place whar de Lion should er been somebody hollered Come on, ole man! Dey done kotch dat Lion an put him in de circus.

* * * * *

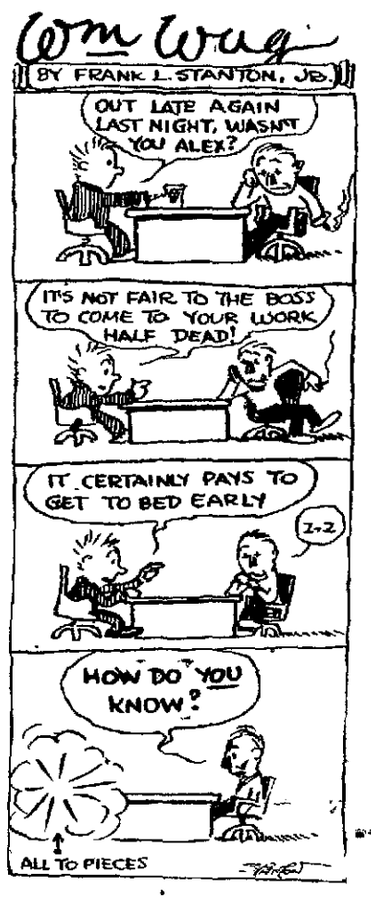

* * * * *

A Song of Problems

I

Lissen all you people
Don't miss yo' robe an' crown!
Saints buil' de steeple
Satan blow it down!

II

Dar de missionary—
Drinks de bitter cup
But ain't de heathen hongry
When de heathen eat him up?

III

Better stop yo' singin'
Dar's a prize ter win
When you come a tumblin',
Rise an' climb agin!

* * * * *

Nuggets by the Wayside.

There ain't a lonesome place in the world if just one bird is singing in it.

When the devil's to pay if you'd only settle up he wouldn't come around so often to collect past dues from the saints.

Still if the world should stop to help you count your troubles it would get out of plumb and dash itself against the stars.

Time comes when a silver dollar looks as big and bright as the noonday sun and that much in dimes makes us feel like we had the stars for small change.

* * * * *

A Valentine Jingle.

I

In the feller who repines
Storms of trouble fall
When it comes to Valentines
Love's the best of all.

II

Sad for Love? The big sun shines,
While earth's glad voices call
When it comes to Valentines
Love's the best of all!

* * * * *

How It Happened.

The word 'hell' appeared seven times in our columns one day last week, explains The Adams Enterprise, and this is how it happened: Two reporters and the assistant editor had been having that sort of a time overnight, and they let their feelings get the best of them while we were out, trying to collect a little cash with a club and shotgun.

* * * * *

In Europe.

The spirit of world-wrecking war
Moves on although for rest it craves
They know not what they're fighting for
Too early yet to count the graves.

* * * * *

Self-Preservation.

Lawd help me fer make de worl' better
Prayed the old colored brother; 'but whar I
hits one lick fer de worl' help me ter hit two
fer myself!'

* * * * *

From North Carolina.

Graveyard Talk, in The Charlotte Observer:

"Fur frum wishin' to see Mr. Bryan take so menny solo parts, observed a chronic grumbler yesterday, I'd like to see him made to beat a bass drum in a German band!"

* * * * *

"Keep A-Goin'!"

The rushin' world forgets us so—
Unless we're climbin' higher
Keep the sparks flyin', and they'll know
You're keepin' up the fire.

* * * * *

"Out of Style" in S. C.

Phrases out of style in South Carolina—according to Bob Gonzales, in The Columbia State:

"Here's how!"
'Say when!"
'Fill 'em up again!'
"This one's on me."
"Less sing somethin'!"
"Where's that corkscrew?"
'Leshaithavenuzzerlilzwink!"

FOODS They Build or Destroy

Amazing But Rarely Suspected Truths About the Things You Eat.

By ALFRED W. McCANN

(Copyright 1916 by Alfred W. McCann.)

CHAPTER VII.

Condemned prisoners fed on adulterated food were stricken with disease, but recovered when natural food was restored to them.

Animals, human or dumb brutes die when their food is wrong. We see what happens when someone kills another's chickens with bad food, but when a hundred food frauds take away the darling of the home to whom will the grieving father and mother go for redress?

Alfred W. McCann.

The very number of food frauds makes it impossible for anyone to say to the grand jury: 'This particular food killed my little boy or girl!'

For months, perhaps for years, one juggled food product brought substances to the child's diet of which her body could make no use. Her vitality was sapped by nature's efforts to get rid of this excess baggage. She was not poisoned by any particular food. An inadequate combination of foods simply caused her vitality to lose its tone.

Another food, from another source had been processed in a way that removed some of its most indispensable elements. In its debased state it robbed her little frame of the very materials which she required for growth.

Slowly, month by month the artificial combination of loaded, drugged or artificial foods wormed its cruel way to the dinner table and all the forces of nature were called in to battle with the unseen enemy of health and life.

Commercial expediency and a blind heartless hunger for big gain sat by and looked on as the fight was waged in the child's body, but nature had been supplied with poor fighting materials. The child's resistance was broken at last by the combined attack of unnatural and unsuspected forces—buckled, cared in and she was gone.

There is no pathologist, no lawyer, no district attorney who can accuse the food faker of her death. Let this be fully understood at the beginning.

Before we can correct a single food fraud by law we must bring the body of a dead child into the courtroom and say and prove to the jury: 'This child was destroyed by this particular juggled food!'

Scientists will be on hand to testify the other way. The food fakers have been paying scientists for twenty-five years to testify in their behalf before judge and jury.

I have listened to their testimony and have seen it fail, but the facts have rarely been reported to the public. Fear of advertising losses has closed the columns of the press and the uplift magazine against them. Judges confused by conflicting expert evidence, in numerous instances have imposed fines of $5 upon wretches who have deliberately preserved milk with formaldehyde. Not a word of the heinous crime and the travesty of justice has leaked out to the public.

Cases in which deadly wood alcohol formed the base of vanilla, lemon and other flavoring extracts have been dismissed with a suspended sentence and not a soul ever heard an echo of the facts outside the courtroom.

Confectioners who have used an arsenical preparation in the glaze with which their penny candies are coated have been let off with trifling rebukes, and the public has been none the wiser.

Foods that kill mice, rabbits and guinea pigs are not 'harmful' to the child in the law's eyes, because nobody is willing to feed a child on a steady diet of such things until it dies in order to produce the dead body in court as evidence of the truth.

The law is not the remedy. Education alone will end the hideous assaults of greed and ignorance upon the health of our children. Those 3,000 chickens are going to be helpful to us in our consideration of the facts.

Fortunately for us, when it is suggested that chickens are not human beings and that, therefore, any deductions based on barnyard phenomena are unwarranted when applied to humanity, we are not confined to the barnyard for our facts. The same facts have been established hundreds of times, as you will soon learn upon human beings.

In Billibid prison, Philippine Islands, 1912 twenty-nine prisoners, under sentence of death were fed exclusively on certain refined and denatured foods of a kind exclusively consumed in America for the purpose of determining what, if any, effect such diet would produce upon them.

They quickly became anemic and developed serious diseases which will be described to you later on.

Commenting on these experiments R. P. Strong and R. C. Crowell stated: 'These diseases developed owing to the absence of some substance or substances in the diet necessary for the normal physiological processes of the body. Without a supply of such substances in the food sickness results.'

Although the prisoners fed on the denatured diet mingled freely with the other prisoners, there was no tendency of the sickness to spread outside of the group fed on the denatured food.

When the denatured food was removed from the diet of the condemned men and natural, unrefined food restored to them they recovered promptly.

These are the brief outlines of facts of which you will learn much in picturesque detail before we have proceeded far. They are cited here only for the purpose of anticipating the question which you may have already asked: "What does chicken feeding demonstrate with respect to the health of the human animal?"

Some day, depending entirely upon the rapidity with which the facts are to be set down here are spread abroad, it will not be so difficult to bring the body of a dead child into a courtroom and say with evidence to a jury: 'This child was destroyed by this particular juggled food.'"

(Chapter 8 Tomorrow.)

FOLLOW THE LEADER!

Editor Constitution: Allow me to commend the spirit of your editorials in reference to supporting President Wilson. In a generous support of President Wilson's policies lies the only hope of democratic success in the coming national election. Far more important, however, than democratic success is the peace and prosperity of our country, and I am firmly convinced that peace and prosperity will be best promoted by upholding and supporting the present administration.

You are correct in your position that support of the president is necessary to democratic success and it is extremely unfortunate that any of our Georgia members at Washington are unwilling or unable to bring themselves to this view.

JAMES R. NUTTING

Atlanta, Ga., February 3, 1916.

CALLS ON PULPIT.

Editor Constitution: I am glad to see your editorials on "Mob Law in Georgia." If you could back it up with some action and get the next legislature to pass adequate laws it would be great.

The church is equally guilty with the press as to conditions in this state. You ask them why they do not make a protest in their church councils, and they say it will do no good and end in disruption of the church.

You can't put the full responsibility on the politicians. They do not make public sentiment, but merely follow it, but the press and pulpit do make it.

Georgia, I am afraid, will always be considered a lawless state unless the press and church take a bold stand for law and order.

J. S. DORN

Woodstock, Ga., February 4, 1916.

To Keep Up-to-Date
Read
THE SUNDAY
CONSTITUTION

The Line Between Decency and Indecency

Has it come to the point where a censor is needed for clothes and dancing? Should every ball have a committee endowed with the authority to bar the admittance of any lady whose COSTUME IS TOO DARING, and eject any couple that dances—well, say indecorously? Are the mothers of today to blame for the indiscretions of young women? DO THE MOTHERS FAIL to instill the proper ideals into the minds of their daughters? What are the smartly dressed women to WEAR THIS SPRING? These and many other topics of interest to women—and men too—are the theme of a timely article by MISS ISMA DOOLY in her absorbing page "IN WOMAN'S WORLD," in next Sunday's Constitution. Next May the General Federation of Women's Clubs of America will take up the subject of extremes in women's dress, indecorous dancing, the flippancy of young women, and kindred matters. Miss Dooly's article will set all to thinking, she indirectly points to that line between decency and thoughtless innocent indecency and constitutes each one a censor upon her own dress and conduct.

Secession of First Seven Southern States

A dramatic and absorbing point has been reached in President Wilson's history of the United States, which is now being printed serially in The Sunday Constitution. In next Sunday's Constitution this great master of history and English composition, as well as one of the greatest presidents the nation has ever had, tells of THE FINANCIAL PANIC OF 1857, of the historic events of Buchanan's administration, which included the DRED SCOTT DECISION, with its far reaching effects, of JOHN BROWN'S RAID on Harper's Ferry in 1859, of the turmoil and strife that came with the presidential campaign in 1860, of LINCOLN'S ELECTION AS PRESIDENT over Douglas, and of the SECESSION OF SEVEN SOUTHERN STATES before Lincoln was inaugurated in 1861. This is really THE BEGINNING OF THE CIVIL WAR, and from now on President Wilson's regular articles in The Sunday Constitution will be freighted with a new interest to readers of The Constitution. It will be instructive to everyone, young and old, to know our president's version of that historic struggle for a principle. If you haven't been reading this history BEGIN NOW.

A Dash of Nonsense in Picture and Prose

"A little nonsense now and then is relished by the best of men"—particularly when that "nonsense" is the best of wit and humor by the best authors and artists. In this respect The Sunday Constitution is pre-eminent. First of all comes dainty little "DIMPLES," who goes to Dreamland with the Mouse Twins and has a perfectly wonderful time. Then comes "HANK," who, for this time leaves his animals behind and goes skating, with the usual result for those who skate on thin ice. "HAIRBREADTH HARRY" again foils the villain in dramatic style, and that prince of comedians, CHARLIE CHAPLIN, finally terminates his museum engagement in true Chaplinesque style. BETSY HAMILTON tells of "Them Children of Nance's"—how they wrecked things at the Roberson's, where they went visiting with Gran'maw Lonner, and how Cindy finally outraged southern hospitality by spanking little Mandy Jane for cutting up her Sunday hat. MR. BOWSER has a very tender spell, he comes home and finds Mrs. Bowser with a headache, and his sympathy is funny, and strictly in line with Mr. Bowser's character.

Three Big Features of Absorbing Interest

That wonderful piece of fiction "THE GIRL AND THE GAME," has now entered into its seventh section and continues to thrill the reader. Frank H. Spearman is a past master in the art of railroad stories, and the situations he depicts make wonderful pictures for the movies, which portray this great story after each installment has appeared in The Sunday Constitution. Next Sunday's GRAFT STORY deals with a railroad incident suggested by James Oppenheim, the famous novelist and it tells the inside story of a momentous deal in the railroad world. GRAND OPERA WITHOUT FAT will be particularly interesting to readers of The Sunday Constitution now that arrangements are practically completed for the season of grand opera in Atlanta this spring and the short season of grand opera at the Atlanta theater next week. This article tells of famous singers who are remarkably shy of adipose tissue and who are particularly blessed with fine stage presence and wonderful voices.

The American Type of Men and Women

In next Sunday's Constitution there are three articles on this subject, one of which is illustrated in color by the famous artist, Joseph Pierre Nuyttens, and relates particularly to female beauty. Not a whit less interesting is an ARTICLE ABOUT BIG MEN, in which it is pointed out that if you are a big man physically, you may be the executive leader some firm is looking for. "WHY BABIES HAVE RICKETS" is particularly interesting to those who study the American type, for certainly no one can be beautiful, or big and forceful if their diet in childhood is neglected so that they develop this physical malformation. Other interesting articles are, "PUSHMOBILE ON SKATES," for the boys and girls, "DENTISTS HERE BEFORE COLUMBUS" is an article that will interest all who have had to sit in a dentist's chair. "WHY WATER FREEZES FROM THE TOP DOWN" will interest all in this season of cold weather. "WHEN A WOMAN LOVES" strikes a note in the lives of all, whether married or single, and "ST. VALENTINE'S DAY" is particularly timely at this date in the leap-year calendar.

The Constitution, the Standard Newspaper

No Sunday Constitution is complete without one of FRANK STANTON'S INIMITABLE POEMS—those gems that have won him the plaudits of the nation. The editorials in The Constitution voice the opinion and progress of the south. The Sporting Section is the most complete of any in the south, with the news of every timely sport and articles from the pens of the leading sportsmen of the day. The Market and Financial Department gives the very latest prices on every commodity and security of interest in the south, with complete news of transactions in the commercial world. The foreign and domestic news is gathered by the Associated Press—the most reliable and far-reaching news-gathering bureau in the world. The local field is covered by a corps of trained reporters and writers. The advertisements in The Sunday Constitution are the display windows of the best merchants in the city and reliable out-of-town concerns. The Sunday Constitution is an encyclopedia of correct information upon every subject. And so—

To Keep Up-to-Date
Read
THE SUNDAY
CONSTITUTION

NEWSPAPER ARCHIVE®

ATLANTA WILL HAVE BIG CREAMERY SOON

Centralia Creamery Company Will Spend $100,000 in Erecting Modern, Up-to-Date Plant in This City.

That Atlanta has been selected as the headquarters of the Centralia Creamery company, which will spend the sum of $100,000 here within the near future in the construction of one of the south's largest creameries, was the announcement authorized yesterday by O. Rognan Lee, who is a guest at the Piedmont.

Mr. Lee is the president and general manager of the concern which has its headquarters now at Centralia, Illinois, where also is located its central plant. Other plants are at Lexington, Kentucky, and Paducah, Kentucky. The establishment of the big plant at Atlanta and the removal of the headquarters to this city will not interfere in any way with the work of the plants at the three cities named.

The establishment of the creamery will mean much to this state in many ways. It will furnish a ready market for the butter fat produced by Georgia farmers and dairymen within a radius of 150 miles of Atlanta. It is the hope of the president of the concern to supply to Georgia people a large portion of their butter, it being stated that at the present time 18,000,000 pounds are being shipped into Atlanta each year.

Headquarters at Chamber.

Mr. Lee has been in correspondence with the industrial department of the chamber of commerce for some time past, and he will maintain headquarters there until he secures a location for his creamery. He stated Thursday that he will acquire temporary quarters in order that the business may be started by the spring. He plans the erection of a plant within the next 18 months.

The creamery is expected to be of vast benefit to the farmers of this section in that a cash market will be provided for cream. The livestock industry will be encouraged much to the good of Georgia in that it is essential to the maintenance of the soil. An educational campaign will be waged among the farmers who are not now producing cream for the market with a view of convincing them of the advantages which will accrue to them through the establishment of the creamery if they will buy cattle.

Railroad systems will co-operate with the management of the creamery in developing the dairy and livestock industry in this and surrounding states and in marketing the products of the creamery. The institution is expected to be of great benefit to Georgia from an industrial as well as a development standpoint. Mr. Lee is a graduate of Copenhagen University, Denmark, and has given many years to the study of the business in which he is engaged at the present time. He declares that he is pleased with the prospects of bringing his headquarters to this city, Atlanta being selected by reason of its accessibility, its prominence as a commercial center and its proximity to important markets and sources of cream supplies.

Gibson Visits Atlanta.

Accompanying the president of the company to Atlanta was Joseph Gibson, of New York, a cream and butter expert, who left immediately after the announcement of Mr. Lee's decision to come here. He was brought here in order that he might make a study of conditions so as to prepare a report dealing with the livestock industry in Georgia, the development of which, naturally, is of vast importance to the welfare of the creamery.

Dealing with the establishment of the creamery Thursday night, Mr. Gibson declared that it will do more to give an impetus to cattle raising than any movement of recent years. With the co-operation of the state and national governments, the railroads and the commercial organizations, he believes that the production of cream will be vastly increased at an early date.

An idea of the scope of the business to be conducted here is obtained from the statement that the plant at Centralia turns out 1,000,000 pounds of butter each year. No credit business is done by the concern, all transactions being cash.

Arc Lamp Controversy Settled by Agreement: Will Have Two Lights

The arc light controversy between the family of Dr. C. O. Jones, pastor of Trinity church, and his neighbors, which was taken into court by Mrs. Jones, was settled yesterday by consent. After the hearing of the case in Judge George Bell's court had begun it was decided that a smaller arc lamp be placed at the corner of Adair and Highland avenues, and that a dark spot be painted on that part of the lamp that would shine on Dr. Jones' bedroom window. The Georgia Railway and Power company also agreed to place another lamp midway between Rupert and Adair avenues, thus giving the neighborhood plenty of illumination. Mrs. Jones took the light situation into court on the grounds that the lamp was so bright that she could not sleep.

Lemon Set
Special Value, $4.00

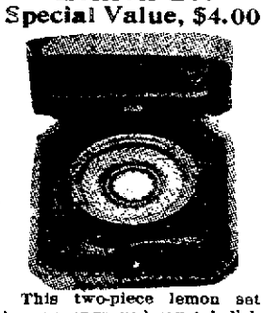

This two-piece lemon set has an engraved crystal dish with pierced sterling silver border and a pierced sterling silver Lemon Fork. It is sold complete in a velvet-lined case for $4.00.

Mail orders shipped prepaid.

Write for 1916 illustrated catalogue and booklet, "Facts About Diamonds."

Maier & Berkele, Inc.
TRUE VALUES
Gold and Silversmiths
31 Whitehall Street
Established 1887

TWO ATLANTA GIRLS TO DANCE WITH SWAN

Miss Agnes Tinsley Harrison and Miss Frances Clarke Leave for Savannah.

Solved now is the mystery of the failure of the Atlanta dancing girls to accompany Paul Swan.

He wanted four girls.

Only two of them could go at the last minute.

The other two were restrained by parental objection.

But Thursday afternoon the dancer decided it would not do to overlook such talent as that of Miss Frances Clarke and Miss Agnes Tinsley Harrison—although he had originally planned to carry them along with Misses Janet and Nora Stirling—and persuaded the former two to go with him on his southern and western bookings.

They left last night for Savannah. The Atlanta girls were chaperoned by the mother of Miss Clarke, Mrs. Peter Clarke, who will accompany her on the Swan circuit of bookings.

Two more girls will be recruited from the ranks of Nashville's society dancers.

CRAMP SHIP BUILDERS GIVEN WAGE INCREASE

Philadelphia, February 3.—Announcement was made today that an advance of 10 per cent in the hourly wage rates will be made in the pay of the employees of the yards, shops and foundries of the Cramp Shipbuilding company and the I. P. Morris company, a subsidiary.

The increase is effective February 28 and will benefit nearly five thousand employees.

Genuine Jellico. $4.00 Ton.
L. B. Jackson Coal Co.
Main 2704—Atlanta 944.

Urge the Revocation Of Near Beer License Of Ansley Rathskeller

The police committee yesterday afternoon adopted a resolution to present to council next Monday afternoon revoking the near-beer license that has been issued to the Ansley hotel rathskeller.

This action was taken because of the trial and conviction in the recorder's court of the manager, W. R. Secker, and a negro waiter, Howard Hill, on the charge of keeping on hand and selling whisky.

Mayor Woodward appeared before the committee and told of the trial and conviction of the hotel manager and this negro help.

"We had the evidence of Councilman Edwin Johnson," stated the mayor, "who was served with whisky that two young men bought. Whisky is being sold in the rathskeller after Mr. Secker had filed with me a written promise not to serve any liquor in the place. I believe his near-beer license should be revoked and I think his conviction works a revocation without any further action of council."

Councilman Claude L. Ashley said it was an outrage for such a place to be allowed to run in the city, and he made a motion that council be asked to revoke the license.

Councilman J. N. Renfroe voted for the motion with Councilman Ashley. Alderman J. W. Armistead voted against it on the ground that the case had been appealed and was still not settled by the courts. There were only three members of the committee present.

Granite Is the Product From God's Laboratory of Nature Enduring As the Ages

This quality when coupled with beautiful appearance enhances its value. Ten acres open quarry ready for work one-fourth mile from thriving city of Sparta, Ga.

Sufficient running water for quarrying uses.

Railroad into quarry.

The Granite used in Charleston Dry Dock; also in exterior stone work First Presbyterian Church, Savannah, Ga., furnished from this quarry.

This is sufficient guarantee of its wide range capacity and usefulness.

For terms communicate with
GEORGIA RAILROAD BANK, Augusta, Ga.

REPORTERS TO APPEAR IN ROLES OF CROOKS

Will Show Just How "Jimmy Valentine" Ought to Be Played to Make Big Hit.

One of the distinct features of the production of "Alias Jimmy Valentine," which is now being prepared for presentation at the Atlanta theater February 22, is the fact that the roles of the three crooks—Jimmy Valentine, Red Joclyn and Bill Avery— will be portrayed by the police reporters of the three Atlanta newspapers.

The great crook play is being staged for the benefit of the Police Relief association and members of the department are now hard at work disposing of the tickets. An audience that will jam the Atlanta is expected to turn out to see the revival of the late Paul Armstrong's greatest play.

A handsome souvenir program is being prepared for the performance and will carry advertisements from nearly all the large business houses in the city. Members of the police commission have indorsed the production and will attend the play in a body.

Among the players in the cast are Miss Elvenn Neal, Miss Bernice Horton, Walter Conklin, Walter LeCraw, Basil Stockbridge, D. K. Jones, Brooks Lovelace, J. S. Greene, Leslie Rawlings, of The Constitution; Ward Morehouse, of The Journal, and Beverly Sparkes, of The Georgian.

Rehearsals are being held regularly in the assembly hall of the Piedmont hotel.

England as a Military Power.

A writer in The United Service Magazine lays emphasis on the fact that when the armies now under training have been brought up to full efficiency, England will be an important military power, even when compared to the great armed nations of Europe. He draws attention to the influence on the world power of England that the existence in any portion of the empire must have in the present and the immediate future. Military strength is not counted in number, but it is the power to be strong at the stragetical point. With her new land forces England's supremacy on the seas gives her this power. The writer thinks that after the war there will not be a reversion to the old order of things military, since the popular prejudice against the profession of arms will have largely, if not completely, broken down.

COLLAPSE OF BUSINESS MEN

Prompt relief guaranteed.

Business and professional men who suffer of a Nervous and Physical Breakdown, Hardening of Arteries, High Blood Pressure, Angina Pectoris, Difficult Breath, Dizzy and Smothering Spells, etc., often followed by strokes of Paralysis, Apoplexy and sudden death, are guaranteed prompt and permanent relief and a new lease on life, without drugs and medicines, through the discovery of Mr. R. von Walden, a German Scientist, who is today the leading authority on these diseases in this country.

Satisfactory results guaranteed in all cases accepted or money refunded. We will forward to business or professional men, Free of All Expense, booklet describing Discovery, references, Consultation and Examination Chart, and the opinion of specialists regarding their cases if they send us a complete description of their symptoms. The R. von Walden Institute, Mitchell Bldg., Cincinnati, Ohio.—(adv.)

Modern Efficiency.

(From Judge.)

"I don't see how Adele could possibly stop to get married. She has such a passion for traveling."

"But she did it to save time."

"How's that?"

"She married a shipping clerk and now he packs all her trunks for her."

Kimball
PIANOS
None Rank Higher

Atlanta Branch 94 N. Pryor

MUTUAL MASTERPICTURES
DE LUXE EDITION
Supreme Attainment in Entertainment

Lyric Theater

CONTINUOUS PERFORMANCES 12:30 TO 11 P. M. "JUST A WHISPER FROM PEACHTREE STREET"

Presents Exclusively In Advance
Friday and Saturday

"The Bait"

A David Horsley Five-Reel Symbol-Drama of Tremendous Love-and-Adventure Interest—laid in the Picturesque Sierras—Featuring the Celebrated Broadway Dramatic Star

William Clifford

with Betty Hart—Introducing The Famous Bostock Animals

Man-baiting is the bold theme of this new Mutual Masterpicture—De Luxe Edition. Far up in the Western mountains where there "ain't no law," destiny weaves a quaint and heart-gripping romance about a Girl and her Regeneration. "The Bait" is rugged—terrific—in its portrayal of

Primeval Passions In The Raw

Margot — child of the mountains — herself lured, trapped, deceived—is the human bait. Her pretty wiles entice the stranger. The gambler's trap is sprung with an unexpected climax. Sensation crowds sensation. "The Bait" has sunshine and shade—moments of sentiment that tighten your throat—crashing spectacular thrills. The animals are a tremendous feature.

Remember this great new Mutual Masterpicture—De Luxe Edition—will be shown exclusively, with special orchestral accompaniment, at the Lyric Theater—Friday and Saturday.

COMING Monday—another great five-reel Mutual Masterpicture de Luxe Edition. Watch papers for announcements.

Admission Always 5 and 10c

YOU
Should get
THE WAY
TODAY
YOU
WILL FIND IT AT ALL NEWS STANDS

You will be interested in its discussions of

The Mob Germ
The Real Slackers
Crime Waves
Police Board Breaking Policeman
Again Outraging Civil Service
The Jennings Revival
Undermining Democracy
Freeing the Children
The High Cost of Georgia Politics
The Governor's Race

YOU
Should send us your regular subscription. Use the blank below. Do it TODAY.
Subscription $1 Per Annum. Five Cents the Copy

The Way Publishing Co., Atlanta, Ga.
Gentlemen:
Enclosed find $_____ for subscription to THE WAY for _____ year.
Name _____
Address _____

WITH THE MOVIES

VAUDETTE
TODAY
Orrin Johnson in a D. W. Griffith production, "The Price of Power;" "Love Will Conquer," Sennett-Keystone comedy, featuring Fred Mace and Mack Swain.

ALPHA
TODAY
SOLON DRUKENMILLER, Atlanta's Favorite Singer. Billy Ritchie in "Knocks and Opportunities," L-Ko comedy; "Across the Line," Victor drama.

THE SELECTA
Peachtree and Tenth Streets.
TODAY
George Fawcett in "The Majesty of the Law."

THE ALSHA
TODAY
"The Outcast," four-reel Mutual masterpiece, featuring Mae Marsh.

THE SAVOY
TODAY
"A Son o' the Stars," a thrilling Victor Western subject, with J. Warren Kerrigan in the leading role.

THE ALAMO NO. 1
TODAY
One of Atlanta's favorites, Darwin Karr, in a two-part special production, "Folly;" "The Cold Fleet Getting Way," Vim comedy; Hearst-Selig Weekly News.

ALAMO NO. 2
TODAY
Margaret Fischer in a five-reel Equitable production, "The Dragon."

THE GEORGIAN
TODAY
Broadway's favorite comedian, Richard Carle, in his greatest comedy success, "Mary's Lamb," a Gold Rooster feature.

THE STRAND
TODAY
"The King's Game," Pathe Gold Rooster play, with Pearl White and George Probert.

LYRIC THEATER
TODAY
Mutual Masterpictures de Luxe edition.

THE VICTORIA
TODAY
"The Adventures of a Mailcap," Pathe color film in four parts, featuring Jackie Saunders.

THE DESOTO
TODAY
"The Sculptor's Model," two-reel Selig; "Brown's Summer Boarders," Vitagraph.
POLITE VAUDEVILLE.

THE REGENT
TODAY
Clara Kimball Young in "The Deep Purple."

THE EUCLID
Always Five Cents.
TODAY
Refined program of first-run pictures.

GRAND
TODAY
Jesse L. Lasky presents Fannie Ward in "Tennessee's Pardner," supported by a splendid cast.

GEM THEATER
MARIETTA, GA.
TODAY
Select program of first-run pictures.

THE BONHEUR
DECATUR, GA.
TODAY
"This is the Life," three-reel Mustang, featuring Art Acord and Adelle Farrington.

MARIETTA Strand
Marietta, Ga.
TODAY
First-run features.

NEWSPAPER ARCHIVE®
NEWSPAPER ARCHIVE®

SPORTS

EDITED BY DICK JEMISON.

MAY SELECT CAMP FOR LOCALS TODAY

Albany, Dothan and Valdosta Making Spirited Fight for Crackers—Redding Is Sold to Charlotte.

By Dick Jemison.

Manager Frank was having the time of his life last night at the Ansley hotel opening telegrams. There is a three-cornered fight on for the honor of entertaining the Crackers during the spring training season and the telegrams were regarding this.

Albany and Valdosta in Georgia and Dothan in Alabama are waging a spirited fight for the honor, and as fast as one makes a proposition, the other goes it a little better, and Manager Frank is enjoying the contest immensely.

At noon today he will submit his proposition to all three cities. He will advise them just what he wants. They all express willingness to do anything he wants to get him to take his team to their city.

"Anything you want we'll give you," says Valdosta. "The town is yours," wires Dothan. "We don't take no for an answer, you just must come," states Albany, and each succeeding mail brings further substantiation of their statements.

That Manager Frank will get an ideal training camp, under terms that will be just what he wants, no matter which city he takes, is certain.

Redding is Sold.

Manager Charles Frank continues to use the ax on the Cracker clan. Yesterday afternoon he announced that Pitcher Phil Redding had been sold to the Charlotte club of the North Carolina league.

Redding came to the Crackers from the Columbus South Atlantic league team last season after the Sally closed its season, and finished the season with the locals. But Manager Frank did not believe him strong enough for a trial this spring.

This makes the fourth of the remainder of last year's team to go, Bisland and Allen going by waivers and Milton Reed being given his outright release.

Frank Culling Out Crackers

LOOKING THEM OVER

WITH BILLY EVANS

DISCUSSING PLAYS THAT CONFLICT AND CONFUSE

Up to a few years ago, one of the requisites of a coacher at third base was ability to tackle well. College players with football experience were invariably given preference when a coacher was sent to the third base lines. It was a habit, almost a duty, with the coacher at third to stop in any manner the base runner from continuing to the plate, provided the coacher figured he had no chance to score. The safe and sane way was to wig wag with the arms, letting the runner know whether he should continue to the plate or pull up at third. With some players such a system worked fine, with others it was always necessary to use far rougher methods.

There are some players who actually run wild when they get on the bases. They pay little or no attention to the coacher. With such players the wig-wagging of the arms is not a very successful system. In a good many cases it was necessary for the coacher to either grab or tackle the runner in rounding third, stop his progress and often push him back to third. Coachers, by such tactics, very often saved the runner from being thrown out a mile at the plate. This system of stopping runners who would have surely been thrown out had they been allowed to use their own judgment, failed to meet with the approval of the spectators. They couldn't see the necessity of injecting football methods into baseball. So often did the coachers interfere with possible plays that the rule makers added a definite section on this form of play, which made the penalty for so doing most severe.

Section 17 was added to rule 56, which relates to all cases where base runners are out. The new section reads thusly: "If a coacher at third base touch or hold a base runner at third base, or a base runner who is rounding third base for the home plate, the umpire shall declare such base runner out. This is a most excellent rule, but a number of happenings that have risen since the rule was made proves conclusively that common sense can often be used to advantage in interpreting some possible situations.

Shortly after the rule was incorporated in the playing code a Federal league batter knocked a ball over the fence, which was a greater distance than the regulation limit. The hit came at a critical stage of the game, practically meaning victory for the home team. As the base runner who made the hit was rounding third base, the coacher in glee rushed from his lines to the runner, and as he rounded third base, patted him on the back several times, as is customary on the ball field after one of the athletes does something out of the ordinary. The home crowd was in an uproar over the hit, imagine then the state of affairs if you can when it dawned on the crowd that the umpire had declared the batter out who had hit the ball over the fence. Believe me, there was some protesting.

The umpire based his decision on the part of the rule which says the umpire shall declare the runner out if the coacher touch or hold the base runner who is rounding third base for the home plate. In the case cited the coacher certainly did touch the runner as he was round'ng third for the home plate. He surely had that much of the rules on his side. There is, however, another rule that relates to such a play, and which takes a directly contrary side to the case. Section 2 of rule 48 says: "A fair batted ball that goes over the fence shall entitle the batsman to a home run unless it pass out of the ground at a less distance than 235 feet from the home plate." The batsman must touch each base in regular order. This the batsman did, and under one rule he is entitled to score a run, while the other rule retires him because of the coachers' infraction.

President Johnson, of the American league, has his umpires place an interpretation on this rule that I believe is a very satisfactory one. Mr. Johnson says the rule was made to cover situations that I believe is a very satisfactory one. Mr. Johnson says the rule was made to cover situations that came up when there were chances for a play. In the American league if a batter hits for a triple, slides safely into third, gets up on his feet and is in the act of brushing off his clothes, when the coacher comes over either to assist in the dusting off process or to congratulate him by a pat on the back or by a shake of the hand, no action is taken on the play by the umpire. When a ball is hit over the fence or into the stands at a regulation distance from the plate no attention is paid to the actions of the coacher. The hitting of the ball over the fence has put it where no play is possible; the rules entitle the batter to a home run. In such cases Mr. Johnson puts it up to his umpires to use the rule of common sense and fair play. He wants no runner declared out when no play is possible. Practically all other leagues interpret the rule to the letter.

PRICE OF GOLF BALLS IS REDUCED 15 CENTS

New York, February 3.—A reduction of 10 to 15 cents each in the retail price of golf balls was announced by dealers and was attributed to the approaching expiration of the Haskell patent on April 11. The cut in the price of the balls applies to the medium grades only. It is understood that the reduction will not apply to the very cheapest balls, which are now being made to sell as low as 25 cents each, in order to compete with the British shilling ball.

Squash Play.

New York, February 3.—Walter Kinsella, of the Squash club, world's professional squash tennis champion, has virtually accepted a challenge for a match for the championship with Stephen J. Feron, of the Harvard club. Kinsella defeated Feron in a championship match a year ago after Feron had held the title for about ten years.

RIVAL A. C. FIVES PLAY HERE SATURDAY

Great Game Expected When They Clash at Local Gymnasium.

Atlanta basketball fans have become keyed up for what will probably be the best basketball game of the season Saturday night, when the Atlanta Athletic club five plays their old rivals, the Birmingham Athletic club.

This game will be a rip-snorter from start to finish, as the result will determine the champions of basketball in the south this season.

The Birmingham five defeated Atlanta in Birmingham recently, the locals claiming that Referee Pritchard helped the Barons to their victory by calling unnecessary and unfair fouls on the locals.

That the locals had just cause for their complaint of Pritchard was proven by a story from Chattanooga regarding the treatment their five received in Birmingham, and the subsequent refusal of the Columbus five to play with Pritchard refereeing.

Saturday night, Innis Brown will handle the indicator, and both teams are assured of splendid officiating, and the spectators will be treated to speedy play with him handling the whistle.

A record crowd is certain to be out. If Birmingham should win, the locals will be out of the running for the title. If Atlanta wins, they will have an equal claim with Birmingham, and both will have to go through the remainder of the season without a defeat to have an equal claim at the conclusion of the season.

The usual dancing feature will be enjoyed after the game.

Atlanta Bowlers Will Roll Chattanooga and Knoxville on Saturday

A team of Atlanta bowlers will go to Chattanooga tomorrow to roll a three-cornered game with the Chattanooga and Knoxville five-men teams.

The match will be between five-men teams, total pins in the three games to count. This match will also stimulate interest in the Southern Bowling congress, which will be held here in April.

CONGRATULATIONS.

Germany Schaefer Is 34 Years Old Today.

Herman W. Schaefer, formerly of the Washington Climbers, now of the Yankees, known as the clown of the baseball world on account of his funny stunts on the coaching lines, was born in Chicago, February 4, 1882. Schaefer has worked in the major leagues over ten years, and, while he has slowed up a bit as a player, he is still able to hold down a job in the big show through his original coaching methods. He started his professional career in 1900 in Kansas City, and in 1901 was with the St. Paul team, but before the close of the season was sold to the Chicago Cubs. In 1904 "Germany" was released to the Milwaukee club, but returned to fast company the next season as a member of the Detroit Tigers. He played with the Tigers in 1905-08, and was one of the star second basemen of the American league. In 1909 he was traded to the Washington club, where he played until he jumped to the Feds. Now he is with the Yankees.

WILLARD AND MORAN ARE SIGNED TO BOX

Chicago, February 3.—Jess Willard, heavyweight champion, will be paid at the rate of $1,583.33 per minute for his ten-round fight with Frank Moran in New York March 17. Willard signed an agreement to meet Moran today, the promoters who secured the bout, Tex. Rickard and Sam McCracken, agreeing to pay the champion $47,500, win, lose or draw, in addition to 51 per cent of the moving picture rights and the money derived from advertising privileges.

Moran's activities in the New York ring will be recompensed at the rate of $686.67 a minute, as he will receive $20,000 from the promoters. These sums constitute the largest purse ever offered for a ten-round contest. The champion drove a hard bargain.

Tom Jones, manager for Willard, was given a check for $2,500 by Dave Lewisohn, representing Rickard and McCracken. According to the agreement $20,000 is to be deposited with Robert Vernon, of New York, the official stakeholder, February 9, and the remaining $25,000 is to be paid Willard 24 hours before the fight. It also was stipulated that the referee must be satisfactory to the title holder. The question of a referee is expected to come up at a conference with the promoters next Wednesday in New York, at which other details of the match will be settled.

It was reported here the price of seats to the contest would range from $5 to $25.

WESLEY MEMORIAL FIVE BEATEN BY S. V. D. TEAM

S. V. D.'s basketball five defeated the Wesley Memorial quintet on the latter's court last night in a fast game, the score being 24 to 18.

At the end of the first half the score was tied at 10 and 10. By better endurance than their heavier opponents and a burst of speed that has seldom been equalled by an amateur team in Atlanta, S. V. D. managed to forge ahead in the second period of play. In this half the playing of Captain "Scrappy" Sullivan, at forward, and Berrie, at guard for S. V. D., featured, while Captain Fincher and Jim Lowry, at forwards, did some star work for Wesley Memorial.

One of the largest crowds that ever attended a game at Wesley Memorial witnessed last night's contest, which will be repeated between the two teams on next Thursday night.

Tillou Forbes, of The Constitution, refereed the game.

IMPORTANT PREP GAME SCHEDULED FOR TODAY

The game between Marist and B. H. S. basketball teams, to take place Friday afternoon, will be the most important game in the prep league so far. Neither team has been defeated, and the result may have an important bering on the championship. The comparative scores of games played so far seem to show the teams are about evenly matched, and a close game will be staged.

The Marist-B. H. S. games have generally been the hardest fought in the prep league, these two teams being usually the closest contestants for the pennant. The game will be played Friday afternoon, at 3 o'clock, on the Marist court, weather permitting. The admission is 15 cents. In case of wet weather, the game will take place at the Atlanta Athletic club.

Tech High and Peacock will play in the other game scheduled for the day.

NELSON AND WOLGAST ARE SIGNED TO BOX

La Crosse, Wis., February 3.—Battling Nelson and Ad Wolgast have signed an agreement to box at Appleton, Wis., February 22, the sixth anniversary of the defeat of Nelson by Wolgast, for the lightweight championship, it was announced here today.

Fans Petition Council for The Auditorium for Bouts

Frank Whitney, in an effort to give Atlanta boxing fans the best boxing with the best boys in the country participating, is making an effort to secure the Auditorium-Armory.

But Frank wants to find out whether or not the fans really want the best boys brought here, and he is going to give the fans an opportunity to show how they stand by circulating petitions for their signatures.

These petitions are addressed to the Auditorium committee of the city council. They will be placed in prominent places around the city and the fans are urged to sign them. The petition follows:

"To the Honorable Auditorium Committee of the General Council of the City of Atlanta, to wit: Messrs. Farlinger, Raynolds, Inman, Freeman and Bell:

"We, the undersigned citizens of the city of Atlanta, respectfully petition and request this honorable committee to permit the Auditorium building to be used for the holding of a boxing contest on February 22, 1916.

"The participants of the proposed boxing contest are of the highest type men in the country, being none other than our own well-known Frank Whitney and the sensational Charlie White, of Chicago. Both of these men are of the very best and cleanest sportsmen in the boxing game.

"Boxing is already in Atlanta; it has a large following here; the people want good contests. This fact needs no further proof than the enormous crowd that turned out to see the Welsh-Whitney contest recently staged here. Boxing is like any other game, to get the best we have to pay the highest price. IF ATLANTA IS GOING TO HAVE BOXING CONTESTS, WHY NOT HAVE THE BEST? In order to have the best, we must have the Auditorium to stage the contest in, as it is the only building in the city large enough to accommodate sufficient people to pay for the best contestants.

"A boxing contest between the nearest aspirants to the lightweight championship of the world, such as the White-Whitney contest would be, would be a great advertising card for Atlanta. The Auditorium belongs to the city, why not use it for the city?

"These high type men command high salaries for their services. Their services are in demand in all of the large cities of the country. In order for Atlanta to see these men in action, it is absolutely necessary to have the use of the Auditorium to stage the contest. Respectfully submitted."

MARLEY 2½ IN.
DEVON 2¼ IN.

ARROW COLLARS

of the smart cut away type
2 for 25c

CLUETT, PEABODY & CO., INC.

NOW

Now Is the Time to Have Your Teeth Put in Good Condition

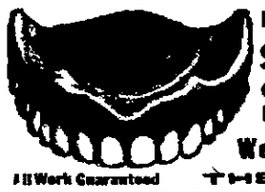

BIG REDUCTION—
Set of Teeth... $4
Gold Crowns and Bridge Work $3

We Lead in Fine Work and Low Prices

All Work Guaranteed THE OLD RELIABLE

ATLANTA DENTAL PARLORS

10 Years at Same Location. Cor. Peachtree & Decatur Streets

Essig Bros. Co.

February Clean-Up
Of Men's and Young Men's
Suits and Overcoats
Begins Today

33⅓ Per Cent Discount for Cash

$15.00 Suits and Overcoats, now	$10.00	$30.00 Suits and Overcoats, now	$20.00
$18.50 Suits and Overcoats, now	$12.40	$35.00 Suits and Overcoats, now	$23.35
$20.00 Suits and Overcoats, now	$13.35	$37.50 Suits and Overcoats, now	$25.00
$22.50 Suits and Overcoats, now	$15.00	$40.00 Suits and Overcoats, now	$26.65
$25.00 Suits and Overcoats, now	$16.65	$42.50 Suits and Overcoats, now	$28.35
$27.50 Suits and Overcoats, now	$18.35	$45.00 Suits and Overcoats, now	$30.00

All Odd Trousers 25% Discount

FANCY VESTS 25 PER CENT Discount

Imported Velour Hats $5 and $6 Values NOW $3.50

SILK SHIRTS 33⅓ PER CENT Discount

ESSIG BROS. CO.

"Correct Dress for Men"

63 PEACHTREE STREET

THE GEORGIAN THEATER

WHERE THE FOLLOWING PARAMOUNT FAVORITES

PAULINE FREDERICK

ARE PRESENTED IN THE LATEST PHOTO PLAYS

FANNIE WARD

ADAPTED FROM THE MOST POPULAR STAGE SUCCESSES

VICTOR MOORE

MAGNIFICENTLY PRODUCED AND PRESENTED AT THE

MARIE DORO

GEORGIAN THEATER

ELSIE JANIS

WITH A CONCERT ORCHESTRA

CHARLOTTE WALKER

OF 8 SOLO MUSICIANS

The STARS you see in Paramount Pictures

Run Your Eye Down This List

—just a partial list of screen stars now appearing in Paramount Pictures.

It costs a mint of money to give you this class of pictures.

It is the support of the better class of people—given to Paramount Theatres—that makes such a list possible.

You don't have to be satisfied with inferior pictures.

If there is no theatre showing Paramount Pictures in your neighborhood, tear out this advertisement and hand to the manager of your favorite theatre.

Send for this Motion Picture Magazine

Send 10 cents for a three months' trial offer of *Picture Progress*, a magazine filled with stories, photos, questions and answers and articles by and about your favorite Motion Picture players. Address your letter to Dept. C 16.

Paramount Pictures Corporation
FOUR EIGHTY-FIVE FIFTH AVENUE AT 41st STREET NEW YORK, N.Y.

With Famous Players Film Co.

Mary Pickford
Marguerite Clark
John Barrymore
Pauline Frederick
Hazel Dawn
John Mason
Marie Doro
Charles Cherry

With Jesse L. Lasky Feature Play Co.

Geraldine Farrar
Blanche Sweet
Donald Brian
Lou-Tellegen
Charlotte Walker
Fanny Ward
Laura Hope Crews
Victor Moore
Ina Claire
Theodore Roberts
Valeska Suratt
Mae Murray
Cleo Ridgely
Wallace Reid
Edna Goodrich

With The Oliver Morosco Photo Play Co.

Elsie Janis (Bosworth)
Blanche Ring
Cyril Maude
Anna Held
Charlotte Greenwood
Sydney Grant
Constance Collier
Lenore Ulrich

With Pallas Pictures

Dustin Farnum
Maclyn Arbuckle
Florence Rockwell
Myrtle Stedman

The Trade Mark that stands for Quality

Read The Constitution Want Ads.

NewspaperARCHIVE®

TODAY IN PUGILISM

1823—Jem Ward defeated Ned Baldwin in 20 rounds at Wimbledon Common, London. Considering the amount demanded by Jess Willard for defending his title, this bout affords a strange contrast, for Ward, who was then the leading contender for the title he afterwards held, fought for a purse of $25. Moreover, he had no advance knowledge of the man he was to fight, for his opponent was called an "unknown," and Jem had no idea as to his identity until he faced him in the ring. It developed that Jem's opponent was a dark horse who had been trained by Bill Acton and Bill Eales, two of the best judges of bruisers in that day. Baldwin fought gamely, but he took an awful beating in the 20 rounds, which lasted only 19 minutes. Baldwin, nicknamed "The Whitehead," afterward became one of the foremost fighters of the period, while Jem soon afterwards attained the championship goal.

1899—Joe Walcott knocked out Jimmy Rryan in 14th round at Cincinnati.

CONGRATULATIONS.

Knockout Brennan Is 28 Years Old Today.

"Knockout" Brennan, the Buffalo middleweight, who has lately been making an excellent showing in the ring, is 28 years old today. William Brennar, to give him the name with which he started life, was born February 4, 1888, in Buffalo, and has German blood in his veins. Only 5 feet 5½ inches in height, he has a reach that makes up for his lack of stature, as many of his opponents have discovered to their sorrow. Willie won his nickname honestly by knocking out twenty-six opponents during his first year in the ring. Since he began mingling with the topnotchers his soporific punch hasn't been so much in evidence.

CHRISTIAN COLLEGE FIVE WINS 20 TO 9

Auburn, Ga., February 3.—(Special.) The Christian college baseball team returned last night from Commerce, where they won a victory on yesterday over the team from the Commerce High school. The game was rather slow at times, due to a wet court. The team, as a whole, did good passing, and the victory was celebrated by a night shirt parade through the town. The score was 20 to 9.

The college boys also played a good game in Gainesville Saturday night against the team from Riverside Military academy, but lost by a small score.

The team was treated to an oyster supper tonight by the dean and his wife as an appreciation for their victory.

GEORGIA FIVE PLAYS COLUMBUS TONIGHT

Athens, Ga., February 3.—(Special.) The University of Georgia basketball team is on a short road trip. Friday night they will play the Columbus Y. M. C. A. five in Columbus, and Saturday night the Rome Athletic club in Rome.

Yale's Grid Dates.

New Haven, Conn., February 3.—Yale's football schedule for next season, announced today, shows the Virginia Polytechnic Institute has replaced Springfield Y. M. C. A. college. With the exception of the Princeton game, which will be played at Princeton, N. J., all the games will be in the bowl. The schedule follows:

September 30, Carnegie institute; October 7, University of Virginia; October 14, Lehigh; October 20, Virginia Polytechnic Institute; October 28, Washington and Jefferson; November 4, Colgate; November 11, Brown; November 18, Princeton; November 25, Harvard.

Baseball on Ice.

Baseball on ice, which has become a popular sport in many cities this winter, is not a new thing. The first contest of this kind was played fifty-five years ago today, February 4, 1861, in Brooklyn, when the famous old Atlantics of that city put on their skates and defeated the equally famous Charter Oaks.

Two Runners Barred.

New York, February 3.—The board of governors of the Amateur Athletic union, by a mail vote, has approved the action of the registration committee in finding Abel R. Kiviat and Harry J. Smith, New York track athletes, guilty of professionalism, it was announced tonight. This is the final judgment in the cases of the runners unless they appeal to the courts.

Prater Wins.

Prater won from Hewitt in the second block, 117 to 100, making the score, Prater, 183 to 200. The final block will be played tonight at 8:30 at The Office Billiard parlors, 22½ Decatur street.

Sports in Short Metre

Farmer Burns thinks Wrestling Champion Frank Gotch will defeat Joe Stecher, the Dodge, Neb., expert who has been showing such wonderful form of late. Burns says, "Gotch knows too much for Stecher; he knows more than all the men Stecher has beaten put together."

Ben Wallis, a former Yale oarsman, and Ted Meyer, a Harvard crewman, are in charge of the 250 candidates after places in University of California freshmen and 'varsity eight-oared crews. The 'varsity crew includes three of last year's eight. The principal race will be with Stanford and University of Washington (Seattle) in April.

The highest priced seats at the world's champion Red Sox baseball grounds this season will be $1. In all there will be 8,000 seats, for 25 cents admission.

New Orleans boasts the largest boxing arena in the United States. It is in course of construction, and will be called the Louisiana auditorium, and will be first used for the contest between Williams and Herman, the bantamweight boxers, February 7. It will seat 13,000. Included in the additional buildings to go up will be a roadhouse and gymnasium, and perhaps either a 100-yard cinder track or a circular track around the area, to be used by the boxers in their preliminary training. The arena is located on a space 225 feet square.

PROFESSIONAL VIEWS ON COTTON SITUATION

New York, February 3.—(Special.)—Business in this market was in small volume today, and being pretty well divided between buying and selling prices moved within a narrow range. Selling for the moment has lessened, and therefore the covering of hedges holds the market steady. Fresh buying, however, is very limited and sentiment continues to favor lower prices for cotton. JAY, BOND & CO.

New York, February 3.—(Special.)—There was a little better demand from Manchester today, which brought about a better market in Liverpool through the covering of hedges. Our cable stated that the southern markets were above a shipping parity, though at best the demand was small. Under ordinary conditions Liverpool should be higher tomorrow.

Here the market shows the effect of the covering demand of the past three days, which seems to have absorbed more than thought possible by those who have followed the pessimistic view held since the beginning of the year by the trade.

There has been little new demand except from arbitrage brokers and spot houses covering sales to spinners, which in turn has given the trade a volume of buying in excess of the supply. HUBBARD BROS. & CO.

New York, February 3.—(Special.)—Liquidation in the contract market seems to have been completed, for the moment at least, and shorts appear somewhat nervous. The better political situation as well as reported improvement in freight conditions, from both standpoints of rates and tonnage is impressing sentiment rather favorably, although the bearish feeling so strongly manifested recently is by no means diminished.

Conditions surrounding the actual show no change in firmness, although reports are conflicting from some sections.

Differences between this market and Liverpool have narrowed again and perhaps the Liverpool selling of July in this market presumably for fresh straddle account forecasts no immediate relief to the freight situation. This, of course, is not in line with southern advices on the same subject of freights, but the fact remains that differences considering present rate, etc., are considerably off parity and a readjustment probably in the near future. SHEARSON, HAMMIL & CO.

Sugar.

New York, February 3.—The market for raw sugar was steady with buyers and sellers about 1-16c apart in the local market, although there were sales of 30,000 bags Cubas afloat to the American for its Philadelphia refinery at 3 27-32c cost and freight, equal to 4.86 for centrifugal 96 test. Sellers here were asking 3⅞c cost and freight, while it was thought that buyers would be willing to take a fair quantity at 3 13-16c. On the basis of above sales and the attitude of holders, the local market at the close was quoted at 4.86 to 4.89 for centrifugal 96 test; 4.09 to 4.12 for molasses 89 test, and 3 27-32 to 3⅞c for cost and freight. Unsettled labor conditions with one refinery closed on this account caused the trade to assume a waiting attitude, although it seemed to be the general impression that the labor controversy would be settled shortly. Refined sugar was inactive as far as new business was concerned, but prices were firm on the basis of 6c for fine granulated.

Trading in the market for sugar futures was inactive, total sales aggregating 3,900 tons. Prices were reactionary owing to a disposition on the part of longs to liquidate on account of fears of the probable effect of labor disturbances, and as the demand was not aggressive values eased off two to five points.

Sales 3,900 tons.

Range New York futures Thursday:

	Opening.	Closing.
February	....	3.88@3.90
March	3.86@3.88	3.85@3.87
April	....	3.91@3.93
May	3.98@4.00	3.97@3.99
June	4.03@4.06	4.02@4.04
July	4.07@4.09	4.06@4.08
August	4.11@4.15	4.10@4.12
September	4.14@4.15	4.14@4.16
October	4.14@4.16	4.15@4.17
December	4.14@4.19	4.15@4.17

His Way.

(From Judge.)

"Why, Mr. Gloom, what is the matter? You seem in pain or—"

"Pain?" snarled the pessimist. "Confound you! This is the way I smile!"

Packard "Twin Six" Cars are now being delivered. As a result we have a few Six Cylinder Rebuilt Packards for sale.

H. B. ODELL

For Every Purpose Use—

Old Forester Whiskey

OLDEST AND BEST OF ALL BOTTLED GOODS

STANDARD FOR 42 YEARS.

Get Yours from Either of the Following Distributors:
Paul Heyman, Chattanooga, Tenn.; J. J. Williams, Jacksonville, Fla.; Kaufman Bros. Co., Jacksonville, Fla.; Greil Trading Co., Pensacola, Fla.; Windsor Liquor Co., Pensacola, Fla.; W. P. Ives & Co., Norfolk, Va.; R. L. Christian & Co., Richmond, Va., and other Richmond dealers; L. Lazarus & Co., Lynchburg, Va.; James Gorman, Lynchburg, Va.; Bigbie Bros. & Co., Lynchburg, Va.; R. Dudley Hill, Lynchburg, Va.; I. H. Oppenheim Co., Chattanooga, Tenn., and all other reliable dealers.

12 Full Quarts $14.00 Express Charges Prepaid — 4 Full Quarts $5.50 Express Charges Prepaid — 3 Full Quarts $3.00 Express Charges Prepaid

BROWN-FOREMAN CO., Louisville, Ky.

Who is a "Go-Fan?"

A "Go-Fan" is anybody who goes.

"Go-Fans" go afternoons and night—

They dance; they auto; they visit the movies and theaters; they go to receptions and teas; they play cards; they are at clubs. They spend their afternoons and nights seeking amusement—

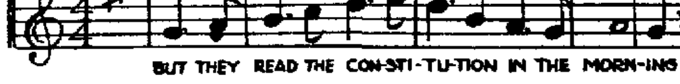

BUT THEY READ THE CON-STI-TU-TION IN THE MORN-ING

Cotton Market Steadies in Net Advance 6 to 10 Points

European Buying, Improved Shipping Conditions and Upturned Security Market Lifted Values in All Markets.

RANGE IN NEW YORK COTTON.

	Open	High	Low	Last Sale	Close.	Prev. Close.
Feb.	....	....	....	....	11.83	11.87
Mar.	11.93	11.94	11.82	11.94	11.93	11.87
May	12.13	12.13	12.02	12.13	12.12	12.06
July	12.22	12.27	12.14	12.26	12.26	12.18
Oct.	12.26	12.30	12.16	12.30	12.29	12.20
Dec.	12.39	12.41	12.30	12.42	12.43	12.34

RANGE IN NEW ORLEANS COTTON.

	Open	High	Low	Last Sale	Close.	Prev. Close.
Feb.	....	....	....	....	11.60	11.48
Mar.	11.58	11.62	11.50	11.61	11.61	11.53
May	11.87	11.90	11.78	11.89	11.89	11.82
July	12.08	12.12	12.00	12.11	12.10	12.04
Oct.	12.06	12.12	12.02	12.10	12.10	12.04
Dec.	12.32	12.35	12.16	12.25	12.24	12.18

New York, February 3.—The cotton market was less active today and while fluctuations were somewhat irregular, the tone was rather steadier on covering of shorts and buying for a reaction. May contracts advanced from 12.02 to 12.13 after an early setback, and closed at 12.12 with the general list closing steady at a net gain of 6 to 10 points for the day.

Liverpool was better than due and the market here opened at an advance of 3 to 7 points, with May selling at 12.12, July at 12.23 and October at 12.26 on the call. A renewal of scattering liquidation and local pressure caused reactions of several points before the end of the first hour, with March selling off from 11.93 to 11.82, while July declined to 12.14 or about 4 to 5 points net lower.

There was some near month liquidation, but the offerings were well taken with trade and Wall street interests moderate buyers of March, while the selling was by no means as active or as aggressive as it had been earlier in the week. The market soon steadied in consequence, and prices worked gradually higher during the afternoon, with the covering movement promoted by the absence of southern spot advices, the firmness in the stock market and a more favorable view of the international situation. July sold up to 12.27 and October to 12.30, or about 7 to 10 points net higher, and the close was within a point or two of the best.

There seemed to be very little news from southern spot markets, which was taken by local traders as indicating no change in the situation, or that buyers and sellers were apart. Rumors of rather an easier freight situation in the south and that increased room was offering at the rate of $3 per hundred out of New York probably contributed to the late rally.

Reports from Alabama spot interests say that sales of fertilizer tags in Alabama and Georgia so far this season are hardly one-tenth of the usual, and that little of distress cotton has been upon the market. Private cables attributed the firmer tone in Liverpool to continental buying and a cessation of liquidation.

Spot cotton steady; middling uplands 12.00; sales 100 bales.

New Orleans Rises 6 to 8 Points.

New Orleans, February 3.—The movement of cotton prices was within narrow limits on this market today, but the tone was steadier than it has been of late. A moderate demand, especially in the afternoon, caused small advances. The steadiness shown by the southern spot centers and private accounts of firmness on the part of spot owners appeared to be the main sustaining influence of the session, although holders of short contracts seemed to be growing nervous over the situation in the lower Mississippi valley. Bullish claims were that the high water probably would delay planting preparations over a large area.

In the early trading prices rose 4 to 5 points, in sympathy with a higher Liverpool than due. Scalping shorts met this improvement with offerings and the market fell off to a level 2 to 4 points under yesterday's close. This decline gradually was recovered and late in the session the trading months stood 7 to 9 points over yesterday's last quotations. The close was steady at a net rise of 6 to 8 points.

Spot cotton steady, unchanged. Sales on the spot, 205 bales; to arrive, 200. Good ordinary, 9.86; strict good ordinary, 10.42; low middling, 11.06; strict low middling, 11.31; middling, 11.56; strict middling, 11.81; good middling, 12.12; strict good middling, 12.37. Receipts, 5,207; stock, 444,020.

COTTON MOVEMENT.

ATLANTA 4s—STEADY, 12.00.

Port Movement.

New Orleans—Middling 11.56; receipts 5,207; exports 500; sales 405; stock 444,020.
Galveston—Middling 12.05; receipts 5,278; sales 200; stock 853,615.
Mobile—Middling 11.25; receipts 1,013; sales 25; stock 28,916.
Savannah—Middling 11.75; receipts 2,195; sales 1,457; stock 221,017.
Charleston—Middling 11⅝; receipts 353; sales 500; stock 85,581.
Wilmington—Receipts 119; stock 49,889.
Norfolk—Middling 11.50; receipts 2,433; sales 528; stock 126,484.
Baltimore—Stock 6,270.
Boston—Middling 11.90; receipts 938; exports 82; stock 11,000.
Philadelphia—Middling 12.25; stock 2,843.
New York—Middling 12.00; receipts 1,904; exports 2,136; sales 100; stock 237,489.
Minor ports—Stock 69,717.
Total today—Receipts 19,442; exports 2,713; stock 1,780,841.
Total for week—Receipts 128,304; exports 172,759.
Total for season—Receipts 4,966,897; exports 2,882,668.

Interior Movement.

Houston—Middling 12.00; receipts 4,924; shipments 6,584; sales 1,496; stock 211,454.
Memphis—Middling 12.00; receipts 3,046; shipments 4,647; sales 225; stock 297,310.
Augusta—Middling 11.38; receipts 1,077; shipments 1,263; sales 292; stock 183,194.
St. Louis—Middling 12.00; receipts 2,288; shipments 2,606; stock 16,328.
Cincinnati—Receipts 331; shipments 344; stock 15,068.
Little Rock—Middling 12.12; receipts 60; shipments 593; sales 593; stock 37,873.
Dallas—Middling 11.50.
Montgomery—Middling 11.50; sales 83.
Total today—Receipts 11,726; shipments 16,137; stock 761,927.

Comparative Port Receipts.

The following table shows receipts at the ports Thursday, compared with the same day last year.

Ports—	1916.	1915.
New Orleans	5,207	13,886
Galveston	5,247	23,688
Mobile	1,015	1,076
Savannah	2,195	11,213
Charleston	353	1,192
Wilmington	119	1,192
Norfolk	2,433	2,503
New York	1,904	150
Boston	938	372
Various	.....	8,536
Total	19,442	63,268

Interior Movement.

	1916.	1915.
Houston	4,924	14,962
Augusta	1,077	1,190
Memphis	3,046	2,943
St. Louis	2,268	6,024
Cincinnati	331	534
Little Rock	.....	724
Total	11,666	26,877

Liverpool Cotton.

Liverpool, December 3.—Cotton, spot, steady. Good middling, 8.09; middling, 7.79; low middling, 7.41. Sales, 7,000; for speculation and export, 7.00. Receipts, 9,000.

Futures quiet.

Range Liverpool futures Thursday:

	Opening Range.	Close.	Prev. Close.
February	7.58 -7.59	7.57½	7.48½
Feb.-Mch.	....	7.53	7.41
Mch.-Apr.	7.50 -7.53	7.51½	7.42½
Apr.-May	7.50½	7.49	7.40
May-June	7.46 -7.48½	7.47	7.38
June-July	7.43	7.44½	7.35
July-Aug.	7.43 -7.42½	7.41½	7.32
Aug.-Sept.	27.31	7.31	7.22
Sept.-Oct.	....	7.21	7.18
Oct.-Nov.	7.18½-7.15½	7.15½	7.08½
Nov.-Dec.	7.10 -7.11	7.11	7.04
Dec.-Jan.	....	7.07	7.00

YESTERDAY'S TRENDS IN FINANCE AND MARKETS

Articles.	Close.	Changes Since Previous Close. Adv.	Dec.
COTTON—Spot del'y, per lb. in Atlanta	12.00c	.13	.....
COTTON—March del'y, per lb. in New York	11.93c	.06	.....
COTTON—March del'y, per lb. in New Or.	11.61c	.08	.....
COTTON—Feb.-March del'y, per lb. in Liverpool	7.53d	.05	.....
WHEAT—May del'y, per bu. in Chicago	$1.33	.....	.....
CORN—May del'y, per bu. in Chicago	.78⅜c	.....	.00⅝
OATS—May del'y, per bu. in Chicago	.50⅜c	.....	.00⅝
PORK—May del'y, per bbl. in Chicago	$20.45	.05	.....
LARD—May del'y, per trc. in Chicago	$10.07	.....	.03
RIBS—May del'y, per lb. in Chicago	10.95c	.03	.....
C. S. OIL—March del'y, per lb. in New York	9.23c	.05	.....
SUGAR—March del'y, lb. in New York	3.86c	.....	.05
COFFEE—March del'y, per lb. in New York	7.54c	.07	.....
CALL MONEY in New York, avg.	1.87*	.....	.....
COLLATERAL LOANS in New York, avg.	2.75*	.....	.....
COMMERCIAL PAPER in New York, avg.	3.12*	.....	.....
DEMAND LONDON EX. in New York	$4.7575	.....	.....
5 TYPICAL LISTED Industrial stocks, New York	$114.80	.25	.....
5 TYPICAL LISTED R. R. stocks in New York	$76.27	.35	.....
5 TYPICAL LISTED R. R. and Ind. Bonds in New York	$102.50	.....	.17

*Per cent.

Industrial stocks used are: Amer. Sugar, Gen. Electric, Studebaker, U. S. Rubber and U. S. Steel.

Railroad stocks used are: Balt. & Ohio, Ill. Central, N. Y. Central, Penn. and Southern Railway.

Railroad and Industrial bonds used are: Amer. Tel. & Tel., Central of Georgia, Consol., Central Leather, U. S. Steel and Virginia-Carolina Chemical.

Coffee.

New York, February 3.—The market for coffee futures opened unchanged to 1 point hiher and showed some little irregularity during the early trading as a result of realizing with May selling off to 7.45 and July to 7.57, or a point or two under last night's closing figures. Offerings were light, however, and the market later advanced sharply on rumors that ocean freight rates from Brazil had been advanced to $2 per bag, covering, trade buying and bull support. May contracts sold up to 7.65 and July to 7.76, or 15 to 17 points net higher. The close was a few points off from the best under realizing, but last prices showed net gains of 7 to 10 points. Sales, 53,000.

Spot coffee steady; Rio sevens, 8½; Santos fours, 9¼ with a better demand reported. Very few cost and freight offers were reported in from Brazil, but it was said that Santos sixes and sevens were offered at 8.30, English credits.

The official cables reported a decline of 1-16d in the rate of Rio exchange on London with Santos unchanged and Rio 75 reis higher. Santos reported a clearance of 9,000 bags for New York. Brazilian port receipts 31,000; Jundiahy, 17,000. Mail advices report a private estimate placing the present Rio and Santos crops at 14,400,000 and the coming crops at 18,000,000 bags.

Range New York futures Thursday:

	Open.	Close.
January	7.82@7.90	....
February	....	7.42@7.44
March	7.45 bid	7.54@7.55
April	....	7.56@7.58
May	7.48@7.51	7.59@7.60
June	....	7.64@7.66
July	7.59@7.60	7.68@7.70
August	7.59	7.73@7.74
September	7.67	7.78@7.80
October	7.72	7.82@7.84
November	....	7.84@7.86
December	7.80@7.84	7.88@7.89

Naval Stores.

Savannah, February 3.—Turpentine steady, 55; sales, 50; receipts, 28; shipments, 163; stock, 12,511.

Rosin firm; sales, 906; receipts, 802; shipments, 731; stock, 53,499.

Quote—A, B, C, D, E and B, $5.20@5.25; G, $5.25@5.30; H, $5.30; I, $5.40; K, $5.85@5.90; M, $6.20@6.30; N, $6.60@6.75; window glass, $7.20; water white, $7.50.

Jacksonville, February 3.—Turpentine quiet, 54¼; sales, none; receipts, 181; shipments, 79; stock, 33,796.

Rosin firm; sales, 62; receipts, 3,072; shipments, 600; stock, 159,618.

Quote—A, B, C, D, and E, $5.20; F, G, H, and I, $5.25; K, $5.75; M, $6.05; N, $6.75; window glass, $7.00; water white, $7.35.

French Bank Statement.

Paris, February 3.—The weekly statement of the Bank of France shows the following changes:

	Francs.
Gold in hand increased	7,993,000
Silver in hand decreased	617,000
Notes in circulation increased	176,397,000
Treasury deposits increased	15,317,000
General deposits decreased	136,217,000
Bills discounted increased	64,426,000
Advances increased	74,867,000

Rate of discount, 5 per cent.

London Financial.

London, February 3.—Bar silver 26 15-16d per ounce.

Money, 4¼@4¾ per cent.

Discount rates: Short bills, 5⅛@5¼ per cent; three months, 5⅛@5¼ per cent.

English Bank Statement.

London, February 3.—The weekly statement of the Bank of England shows the following changes:

	Pounds.
Total reserve increased	93,000
Circulation increased	71,000
Bullion increased	463,409
Other securities decreased	7,064,000
Other deposits decreased	2,377,000
Public deposits decreased	4,629,000
Notes reserve increased	142,000
Government securities	unchanged

The proportion of the bank's reserve to liability this week is 23.54 per cent; last week it was 22.49 per cent.

Rate of discount, 5 per cent.

Rice.

New Orleans, February 3.—Rough Japanese rice continued quiet today, while a steady tone ruled the other grades.

Receipts—Rough, 859; millers, 350; clean, 1,962.

Sales 1,945 pockets clean Honduras at 2½@4 3-16.

Quotations remained unchanged.

Metals.

New York, February 3.—The metal exchange quotes lead at $6.10 bid. Spelter not quoted.

At London: Spot copper, £85; futures, £94

Copper firm; electrolytic, $26.00 for second quarter delivery.

Iron steady and unchanged.

Metal exchange quotes tin steady; spot, $41.50 bid.

At London: Spot copper, £95; futures, £94 5s; electrolytic, £127. Spot tin, £178; futures, £178 15s. Antimony, £125.

Live Stock.

Chicago, February 3.—Hogs—Receipts, 42,000; shade lower. Bulk, $7.60@7.85; light, $7.30@7.85; mixed, $7.50@7.90; heavy, $7.45@7.95; rough, $7.45@7.60; pigs, $5.75@6.90.

Cattle—Receipts, 6,000; easy. Native beef steers, $6.40@9.90; cows and heifers, $3.20@8.25; calves, $8.00@11.00.

Sheep—Receipts, 15,000; unsettled, a few fancy lambs at $11.25, the year's top; wethers, $7.40@8.15; ewes, $5.40@7.75; lambs, $8.50@11.25.

St. Louis, February 3.—Hogs—Receipts, 9,600; lower. Pigs and lights, $6.00@7.85; mixed and butchers, $7.65@7.80; good heavy, $7.90@8.02½.

Cattle—Receipts, 2,300; steady. Native beef steers, $7.50@9.50; yearling steers and heifers, $8.50@9.35; stockers and feeders, $5.00@7.25; cows, $6.50@7.00; Texas and Indian steers, $5.25@8.50; cows and heifers, $4.00@6.50; native calves, $6.00@11.50.

Sheep—Receipts, 500; steady. Yearling wethers, $8.00@9.50; lambs, $9.00@11.00; ewes, $6.25@7.50.

Kansas City, February 3.—Hogs—Receipts, 10,000; 10c lower. Bulk, $7.45@7.80; heavy, $7.70@7.85; packers and butchers, $7.60@7.75; lights, $7.45@7.65; pigs, $6.25@7.00.

Cattle—Receipts, 3,000; steady. Prime fed steers, $8.50@9.15; dressed beef steers, $7.00@8.40; southern steers, $6.00@7.75; cows, $4.25@7.00; heifers, $6.00@8.75; stockers and feeders, $6.00@7.85; bulls, $5.00@6.50; calves, $6.00@10.50.

Dry Goods.

New York, February 3.—Cotton goods and yarns were steady today. Raw silk advanced and women's wear lines were active. Jobbers in wool markets reported an active trade.

STOCKS CONTINUE HEALTHY ADVANCE

Many Arguments of Hopeful Views Caused Steadiness and Rises in All Groups of Listed Securities.

New York, February 3.—The market settled down to its usual routine today with further general recoveries from the acute depression of the early week. Trading frequently was apathetic, but the same leaders—United States Steel, Baldwin Locomotive, Crucible Steel and Mexican Petroleum—more or less in the order named, were again to the fore, Baldwin losing ground at the end.

Rails were in better favor, with average gains of one to almost two points, but Erie was the conspicuous feature, making additional recovery from its severe decline. Rock Island's activity at a higher price was accepted as a natural response to the receiver's excellent exhibit of earnings issued yesterday.

Additional substantial advances were made by oils, motors and sugars, Texas Company making an extreme rise of 7½ points to 207½, Willys-Overland, 11½ to 229½, Cuban-American Sugar 7 to 207, and South Porto Rico Sugar, 21 to 167.

Familiar rumors and forecasts of earnings were made to do fresh service in the munitions division and allied specialties. United States Steel's rise of a point to 84½ was attended by unconfirmed reports that the steel corporation had virtually closed an enormous contract with the French government, and metals were again stimulated by recognized trade conditions of the most optimistic character.

Trading languished in the afternon, dealings then being restricted largely to speculative issues, at best quotations of the session. Final prices eased here and there, but the net result represented many substantial gains.

International affairs figured to the extent that a more hopeful view was taken of the Lusitania controversy, while the increased weakness of France and lires gave renewed interest to the approaching visit of our financiers to Europe.

The highly prosperous conditions of the steel industry were set forth in the annual report of the Republic Iron and Steel company, whose net profits of $4,386,000 in 1915 compared with $1,869,000 in 1914, its surplus meanwhile increasing from $13,000 to $2,328,000.

Leading railway systems like Burlington, Norfolk and Western, Louisville and Nashville and Chicago and Northwestern submitted December reports in which net gains ranged from $558,000 to $1,107,000, Burlington showing the maximum.

Bonds were firm, with some increase of investment inquiry. Total sales, par value, were $8,910,000.

United States coupon 3's advanced ⅞ and coupon 4's ½ per cent on call.

Stocks in New York.

STOCKS—	High.	Low.	Close.	Prev. Close.
Allis-Chalmers	29	28⅛	28⅜	28
Am. Beet Sugar	67	66	66	65¾
Am. Can	63¼	62⅜	63	62⅝
Am. Car and Fdry	68⅜	67¾	67¾	68
Am. Cotton Oil	55½	54¾	56	53¾
Am. Locomotive	67⅛	66⅜	67	67
Am. Smelting	102⅜	101¼	101⅞	101⅛
Am. Sugar	113⅞	113	113⅞	112⅞
Am. Tel. and Tel.	127	127	127	126¾
Am. Tobacco	209¾	207	207	208
Anaconda Copper	87⅞	86⅝	87¼	86½
Atchison	104⅛	103⅝	104	104⅛
Atlantic Coast Line	....	....	112	112
Bald'n Locomotive	115	112⅛	112¼	114⅞
B. and O.	89⅞	89⅛	89⅛	89
Bethlehem Steel	473½	466	473½	460
Brooklyn Rd. Tran.	87⅛	86½	87⅛	86⅞
Canadian Pacific	172	170½	171⅛	170⅝
Central Leather	53½	53	53½	52⅞
Chesap'e and Ohio	63¾	62⅝	63	63
Chi., Mil. and St. Paul	98½	97⅝	98¼	97½
Chi., R. I. and Pac. Ry.	19⅞	18⅞	19	17⅞
Consolidated Gas	138½	138	138	138⅜
Continental Can	8	77¾	80¼	76
Crucible Steel	80⅝	77⅞	80⅛	77⅛
Erie	39⅜	38⅜	38⅞	38½
General Electric	171	171	171	170
Great Northern, pfd.	123	122½	122¾	121⅜
Great Northern Ore Ctfs.	46	45⅝	46	45½
Illinois Central	106	106	106	106
Interborough Consol. Corp.	19¼	17⅞	18⅝	17⅞
Kan. City Southern	27⅜	27	27⅛	26⅞
Lehigh Valley	77⅝	77	77⅝	76⅞
L. and N.	....	....	124	123
Liggett and Myers	....	....	252	252
Lorillard Co.	....	....	187	185
Mo., Kan. and Tex., pfd.	14½	14½	14½	14½
Mo. Pacific	6⅛	5⅛	6⅜	5¾
Mexican Petroleum	109⅛	106⅝	107⅝	1.06
National Lead	70⅜	69	69⅜	68½
N. Y. Central	107	106	106¼	100
N. Y., N. H. and H.	68⅜	67½	67⅝	68⅛
N. and W.	118	117½	117½	117
Northern Pacific	114⅝	114	114⅝	113½
Pennsylvania	57¼	56⅞	57⅛	56⅞
Reading	79¾	78¾	78¾	78½
Rep. Iron and Steel	53⅞	53⅛	53⅝	53⅝
Seaboard Air Line	17½	17½	17½	17
do. pfd.	38¼	38½	38¼	[illegible]
Sloss-Shef. Steel and Iron	59	55	59	58⅛
Studeb'r Corporation	153¼	151	151⅜	150
Southern Pacific	101	100⅝	100⅞	100⅝
Southern Railway	22¼	21⅞	22⅛	21⅞
do. pfd.	60⅜	60	60	59⅞
Tenn. Copper	58	57⅛	57⅛	56⅝
Texas Co.	207½	201	206⅝	200
Texas and Pacific	7¼	6⅝	7¼	7⅛
Union Pacific	134½	133⅜	134	134
U. S. Rubber	53	52⅛	53	52⅜
U. S. Steel	84⅛	83⅛	83⅞	83⅛
do. pfd.	116½	116	116⅛	116
Utah Copper	79⅜	79	79⅛	79½
Va.-Caro. Chem.	48⅜	48½	48½	48
Va. Iron, Coal and Coke	56	55	55	52
Wabash Pfd. "B" Ctfs.	29⅝	29¼	29¼	29¼
Western Union	88⅞	88⅞	88⅞	88
Westingh'e Electric	67⅜	66⅝	67¼	66⅞
United Fruit	139¼	138¼	139	138

Total sales Thursday 727,000 shares.

Bonds in New York.

U. S. 2s, registered	99¼
do. coupon	99
U. S. 3s, registered	101¼
do. coupon	101⅞
U. S. 4s, registered	109⅞
do. coupon	110¼
Panama 3s, coupon	101¼
American Agricultural 5s, bid	102⅝
American Cotton Oil 5s, bid	96½
American Tel. and Tel. cv. 4½s	106
American Tobacco 6s, bid	118
Anglo-French 5s	95
Atchison gen. 4s	94⅞
Atlantic Coast Line Consol., bid	93½
Baltimore and Ohio cv. 4½s	91⅜
Central of Georgia Consol. 5s, bid	101
Central Leather 5s	101⅜
Chesapeake and Ohio cv. 4½s	88
Chicago, B. and Q. joint 4s	98⅞
Chicago, Mil. and St. Paul cv. 5s	109⅝
Chicago, R. I. and Pac. Ry. ref. 4s	68
Erie gen. 4s	76¼
Illinois Central ref. 4s, bid	89⅝
Int. Mer. Marine 4½s	101⅞
Liggett and Myers 5s	102½
Lorillard 5s	101⅞
Louisville and Nash. un. 4s	95½
Mo., Kan. and Texas 1st. 4s, bid	78½
New York Central deb. 6s	116
N. Y., N. H. and H. cv. 6s	115¼
Norfolk and Western cv. 4½s, bid	118½
Northern Pacific 4s	93⅞
Pennsylvania Consol. 4½s	105⅝
Pennsylvania gen. 4½s	102½
Reading gen. 4s	95¼
Republic Iron and Steel 5s (1940)	98¼
St. Louis and San Fran. ref. 4s	69⅝
Seaboard Air Line adj. 5s	67¼
Southern Bell Telephone 5s	100⅛
Southern Pacific cv. 5s	106½
Southern Railway	108
do. gen. 4s, bid	71⅜
Tenn. Copper cv. 6s, bid	118
Texas Company cv. 6s	105¼
Texas and Pacific 1st	96½
Union Pacific 4s	97⅞
U. S. Steel 5s	104⅞
Virginia-Car. Chemical 5s, bid	98⅞

New York Financial.

New York, February 3.—Mercantile paper, 3@3½.

Sterling, 60-day bills, $4.70¾; demand, $4.75¾; cables, $4.76 7-16.

Francs, demand, 588; cables, 587.
Marks, demand, 73⅜; cables, 73¾.
Kronen, demand, 12⅞; cables, 13.
Guilders, demand, 41⅞; cables, 42.
Lires, demand, 673; cables, 672.
Rubles, demand, 30¼; cables, 30½.
Bar silver, 56⅝.
Mexican dollars, 43¾.

Government bonds, strong. Railroad bonds, firm.

Time loans, steady; 60 and 90 days, 2½@2¾; six months, 2¾@3.

Call money, steady; high, 2; low, 1¾; six months, 2¾@3.

Call money, steady high, 2; low, 1¾; ruling rate, 1¾; last loan, 2; closing bid, 1¾; offered at 2.

ATLANTA QUOTATIONS

FRUITS, VEGETABLES AND PRODUCE.
(Corrected by Fidelity Fruit and Produce Company.)

Apples, barrel	$2.00@4.50
Apples, box	$1.75@2.00
Pineapples, crate	$2.00@2.50
Oranges, box	$2.00@2.25
Grapefruit, box	$2.50@3.00
Tangerines, box	$2.50
Lemons, box	$4.50@4.75
Celery, crate	$5.00
Celery, dozen	$1.00
Lettuce, drum	$1.50@2.00
Cauliflower, drum	$2.00@2.25
Egg plant, crate	$2.50
Bell peppers, large crate	$2.50@3.00
Cabbage, pound	1½c
Yellow and red onions, sack	$2.00
Sweet potatoes, bushel	65@75c
Irish potatoes, sack	$2.50
Rutabagger turnips, pound	1¼c
Bunch carrots, dozen	50c
Bunch beets, dozen	40c
Bunch turnips, dozen	45c
Bunch parsley, dozen	45c
Bunch shallots, dozen	45c
Fresh eggs, dozen	28@32c
Storage eggs, dozen	25@26c

LIVE POULTRY.

Fries, pound	20c
Hens, pound	14c
Ducks, each	30c
Roosters, each	30c
Guineas, each	35c
Turkeys, pound	20@21c

DRESSED POULTRY.

Fries, pound	22@23c
Hens, pound	16@17c
Turkeys, pound	24c

ATLANTA LIVE STOCK MARKET.
(Corrected by W. H. White, Jr., of the White Provision Co.)

Good to choice steers, 800 to 900 lbs., $6.00 to $6.50.
Good steers, 700 to 800 lbs., $5.50 to $6.00.
Medium to good steers, 700 to 800 lbs., $5.00 to $5.50.
Good to choice beef cows, 750 to 850 lbs., $4.75 to $5.25.
Medium to good cows, 650 to 750 lbs., $4.50 to $4.75.
Good to choice heifers, 600 to 700 lbs., $4.25 to $4.50.
The above represents the ruling price of good quality cattle. Inferior grades and dairy types selling lower.
Medium to good steers, 750 to 850 lbs., $4.75 to $5.25.
Medium to good cows, 650 to 750 lbs., $3.75 to $4.50.
Mixed common, $3.25 to $3.75.
Good fat oxen, $4.50 to $5.50.
Medium oxen, $3.75 to $4.50.
Good butcher bulls, $3.50 to $4.50.
Prime hogs, 160 to 200 lbs., $6.75 to $7.00.
Good butcher hogs, 140 to 160 lbs., $6.60 to $6.80.
Good butcher pigs, 100 to 140 lbs., $6.40 to $6.60.
Light pigs, 80 to 100 lbs., $6.25 to $6.40.
Heavy rough hogs, 200 to 300 lbs., $6.00 to $6.50.
Above quotations apply to cornfed hogs. Mast and peanut fattened 1 to 1½c under.
Cattle receipts fair. A few fed cattle among this week's receipts. Tops and all better grades meeting with good demand and bringing good prices. Medium grades not so plentiful and yards are selling up reasonably close from day to day. The market generally is quoted firm to ¼c higher than a week ago.

FLOUR, GRAIN, HAY AND FEED.
(Corrected by W. S. Duncan Co.)

Flour, Sacked, Per Barrel—Victory (in 41-lb. towel bags), $7.65; Victory (our finest patent), $7.60; Quality (in 48-lb. towel bags), $7.65; Quality (our finest patent), $7.50; Gloria (self-rising), $7.50; Nell Rose (self-rising), $7.25; White Lily (self-rising), $7.15; White Lily (self-rising, 15-lb. bags), $7.30; Royal (self-rising), $7.15; Puritan (highest patent), $7.15; Puritan (highest patent, 12-lb. bags), $7.30; Paragon (highest patent), $7.10; Home Queen (highest patent), $7.15; Swans Down (highest patent), $7.10; Pride of Denver (highest patent), $7.10; White Cloud (high patent), $6.90; White Daisy (high patent), $6.90; Ocean Spray (good patent), $6.65; Southern Star (good patent), $6.65; Sun Rise (good patent), $6.65; Sun Beam (good patent), $6.65; Tulip flour (low grade), $5.60.

Meal, Sacked, Per Bushel—Meal, plain, 144-lb. sacks, 85c; 96-lb. sacks, 86c; 48-lb. sacks, 88c; 24-lb. sacks, 90c.

Grain, Sacked, Per Bushel—Corn, No. 2 white, 97c, oats, fancy white clipped, 66c; oats, No. 2, white, 65c; oats, No. 3 white, 64c.

Seeds, Sacked, Per Bushel—Appler seed oats, 80c; Burt oats, 75c; Texas Rust Proof oats, 70c.

Hay, Etc.—Timothy, No. 1, small bales, $1.25; Timothy, No. 2, small bales, $1.15; Bermuda hay, 85c; Johnson grass hay, 80c; C. S. meal, Harper's Prime, $37.00; C. S. meal, Buckeye Prime, $36.00; C. S. meal, Cremo feed, $30.00; C. S. hulls sacked, $18.00.

Chicken Feed, Per Cwt.—Purina pigeon feed, 100-lb. sacks, $2.70; Aunt Patsy mash, 100-lb. sacks, $2.45; Purina chowder, 100-lb. sacks, $2.45; Purina scratch, 12-package bales, $2.40; Purina scratch, 100-lb. sacks, $2.30; Victory scratch, 100-lb. sacks, $2.15; Special scratch, 100-lb. sacks, $1.90; beef scraps, 100-lb. sacks, $3.50 beef scraps, 50-lb. sacks, $1.85; oyster shell, 100-lb. sacks, 85c; chicken wheat, per bushel, $1.45.

Peter's Proven Products—Arab horse feed, $1.95; Re-Peter horse feed, $1.90; King Corn horse feed, $1.80; Rabbit horse feed, $1.70; June pasture dairy meal, $1.70; Alfal-Fat dairy meal, $1.80; Peters' alfalfa meal, $1.55.

Ground Feed, Per Cwt.—A. B. C. horse feed, $1.65; Sucrene dairy feed, $1.55; choice alfalfa meal, 100-lb. sacks, $1.55; No. 1 alfalfa meal, 100-lb. sacks, $1.45; dried beet pulp, 100-lb. sacks, $1.70.

Shorts, Bran and Mill Feed—Shorts, Red Dog, 100-lb. sacks, $1.95; Dandy middlings, 100-lb. sacks, $1.90; Wehman white shorts, 100-lb. sacks, $1.85; fancy mill feed, 75-lb. sacks, $1.85; P. W. mill feed, 75-lb. sacks, $1.70; Georgia feed, 75-lb. sacks, $1.70; gray shorts, 100-lb. sacks, $1.75; brown shorts, 100-lb. sacks, $1.65; germ meal, 100-lb. sacks, $1.70; germ meal, 75-lb. sacks, $1.70; bran, pure wheat, 100-lb. sacks, $1.40; bran, pure wheat, 75-lb. sacks, $1.40; bran, rice bran, 100-lb. sacks, $1.25.

Salt—Salt brick (Med.), per case, $5.25; salt brick (plain), per case, $2.40; salt ozone, 25 packages, per case, 90c; salt, Red Rock, per cwt., $1.10; salt, Chippewa, 100-lb. sacks, 57c; salt, Chippewa, 50-lb. sacks, 34c; salt, Chippewa, 25-lb. sacks, 20c; salt, V. P., 100-lb. sacks, 56c; salt, V. P., 50-lb. sacks, 34c; salt, V. P., 25-lb. sacks, 20c; salt, Myles, 100-lb. sacks, 52c; salt blocks, 50-lb. blocks, 52c.

ATLANTA PROVISION MARKET.
(Corrected by the White Provision Co.)

x-Cornfield Hams, 10 to 12 avg.	.18½
x-Cornfield Hams, 12 to 14 avg.	.18¼
Cornfield Skd. Hams, 16 to 18 avg.	.18
Cornfield Picnic Hams, 6 to 8 avg.	.13¾
Cornfield Breakfast Bacon	.26
Cornfield sliced Bacon, 1-lb. carton, 12 to case	3.60
Grocers Bacon, wide or narrow	.21
Cornfield fresh Pork Sausage, link or bulk, 25-lb. buckets	.13
Cornfield Wieners, 10-lb. cartons	.14
Cornfield Bologna Sausage, 25-lb. bx.	12.
Cornfield Luncheon Hams, 25-lb. bx.	.14
Cornfield Smoked Link Sausage, 25-lb. boxes	.10
Cornfield Wieners in pickle, No. 15 kits	1.75
Cornfield Lard, tierce basis	.12¾
Country Style Lard, 50-lb. tins	.12¾
Compound Lard, tierce basis	.11
D. S. Extra Ribs	.11¾
D. S. Bellies, medium average	.13¾
D. S. Bellies, light	.13¾

GROCERIES.
(Corrected by Oglesby Grocery Company.)

Candy—Sticks, 7¼; mixed, 7½; chocolate, 13½.

Beans—Lima, 6¾; pink, 6¾; navy, 8.

Jelley—30-lb. pails, $1.35; 2-oz., $2.70.

Spaghetti—$1.90.

Leather—Diamond oak, 45c.

Pepper—Grain, 21c; ground, 28c.

Flour—Elegant, $8.75; Diamond, $8.00; Best Self-rising, $7.75; Monogram, $7.35; Carnation, $7.25; Golden Grain, $7.00; Pancake, per case, $3.00.

Canned Goods—Pork and Beans, 1s, 2s and 3s, $1.90 to $4.20. Corn, $1.75 to $2.40. Peas, $1.90 to $4.20. String beans, 1s, 2s and 3s, $1.80 to $4.50. Salmon red, Libby's, $7.00; Chums, $4.50; pink, $3.65; Veal Loaf, one-half, $2.60. Asparagus tips, $4.50 to $5.00. Tuna fish, 1s, $7.50; ½s, $5.50. Condensed milk, $3.25 to $4.60; Evaporated milk, $2.75 to $3.85. Oysters, Alligator, $1.60. Peas, $1.80.

Salt—100-lb. bags, 56c; ice cream, 50c; Granocrystal, 85c; No. 3 barrels, $3.25.

Arm and Hammer soda, $3.05; keg soda, 2½; Royal Baking Powder, 1-pound, $4.80; ½-pound, $5.00; Horsford's, $4.50; Good Luck, $1.80; Success, $1.80; Rough Rider, $1.80.

Lard and Compound—Cottolene, $8.30; Snow Drift, cases, $7.00; Scoco, 11; Flake White, 11; Silver Leaf, 12.

Sour Gherkins—Per crate, $1.80; kegs, $6.50@8.00; sweet mixed, kegs, $11.50. Olives, 90c to $4.50 per dozen.

Sugar—Granulated, 6½; powdered, 7; cubes, 7¾; Domino, 9½.

CHICAGO STAPLES IN NARROW RANGE

Wheat Unchanged—Corn and Oats Sag—Pork and Ribs Rise But Lard Suffers Set-Back in Prices.

Chicago, February 3.—After much wavering the wheat market today closed nervous at exactly the same as yesterday's finish, with May 1.33 and July $1.24½. A little improvement in the export demand gave some degree of support. Corn suffered a net loss of ⅛@⅞c to ⅝@¾c, and oats ¼c to ⅜@⅝c. In provisions the outcome varied from 2½c decline to a rise of 5c.

Estimates of export sales of wheat put the total as high as 1,200,000 bushels, but it was said that only one-third of the amount was from domestic sources. The other two-thirds came from Manitoba. Enlarged demand from Europe has been indicated from the start, but successive announcements of railroad embargoes against Philadelphia, Baltimore, Newport News and New Orleans tended to unsettle the confidence of many holders and to cause an unusual number of fluctuations, though all within a range of 1c in either direction from yesterday's latest figures. The principal reason for increased European buying was apparently that Argentine shipments, despite some expansion, were disappointing as to volume, whereas import needs of Europe had continued to grow more pressing.

Numerous messages expressing fear of cold weather damage to the winter crop especially as to Illinois and Missouri fields, attracted considerable attention in the wheat pit, but seemed to have no decided effect on the market. Some complaints of actual injury were included.

Prospects of a material increase of receipts weakened the corn market. On the other hand, there was considerable talk of a shortage of railroad cars in the corn belt.

Oats gave way with corn. The fact that export sales of 1,500,000 bushels of oats were announced did not seem to have much influence on the market.

Provisions declined early with hogs, but rallied later on account of fair buying on the part of shorts and commission house. It was said that cash trade, both domestic and foreign, was better.

Chicago Quotations.

Range board of trade Thursday:

Articles.	Open.	High.	Low.	Close.	Prev. Close.
WHEAT—					
May	1.33	1.33⅜	1.32	1.33	1.33
July	1.24⅝	1.25⅛	1.23½	1.24½	1.24⅝
CORN—					
May	.79⅛	.79⅝	.78⅝	.78¾	.79⅝
July	.99⅝	.79⅝	.78⅝	79	.79½
OATS—					
May	.50⅞	.51⅛	.50⅛	.50½	.51⅛
July	.47⅝	.47⅝	.46⅞	.47⅝	.47⅝
PORK—					
May	20.35	20.55	20.33	20.45	20.40
July	20.50	20.50	20.45	20.45	.....
LARD—					
May	10.05	10.15	10.05	10.07	10.10
July	10.22	10.30	10.22	10.25	10.25
RIBS—					
May	10.92	11.02	10.92	10.95	10.92
July	11.05	11.15	11.05	11.10	11.07

Receipts in Chicago.

Articles.	Thursday
Wheat, cars	67
Corn, cars	123
Oats, cars	163
Hogs, head	46,000

Primary Movement.

Receipts—Wheat, 1,074,000, against 1,362,000 last year.

Corn, 637,000, against 1,266,000 last year.

Shipments—Wheat, 1,228,000, against 798,000 last year.

Corn, 668,000, against 671,000 last year.

Grain.

Chicago, February 3.—Wheat—No. 2 red, nominal; No. 3 red, $1.30; No. 2 hard, $1.31@1.31½; No. 3 hard, $1.26@1.30.

Corn—No. 2 yellow, nominal; No. 4 yellow, 74@76; No. 4 white, 74@74¾.

Oats—No. 3 white, 48½@50; standard, 50@51½.

Rye—No. 2, nominal; No. 3, $1.00.

Barley, 70@81.

Timothy, $5.50@7.65.

Clover, $10.00@18.50.

St. Louis, February 3.—Wheat, No. 2 red, $1.37@1.38; No. 2 hard, nominal; May, $1.28⅛@1.28⅜; July, $1.21⅝.

Corn—No. 2, 77; No. 2 white, nominal; May, 76⅜; July, 77¼.

Oats—No. 2, 50¼; No. 2 white, nominal; May, 48; July, nominal.

Kansas City, February 3.—Wheat, No. 2 hard, $1.24@1.29; No. 2 red, $1.30@1.34.

Corn—No. 2, mixed, 71½; No. 2 white, 72½@73; No. 2 yellow, 72@72¼.

Oats—No. 2 white, 52@53; No. 2 mixed, 48@49.

Country Produce.

New York, February 3.—Butter steady; receipts, 6,316. Creamery extras, 93 score, 31@31½; creamery, higher scoring, 32@32½; firsts, 27@30¼; seconds, 25@26½.

Eggs firm; receipts, 5,776. Fresh gathered, extra fine, 33; extra firsts, 31@32; firsts, 29½@30½; seconds, 27½@29; nearby hennery whites, fine to fancy, 40@42; nearby hennery browns, 35@36.

Cheese steady; receipts, 6,117. State whole milk flats, held specials, 18@18¼; do. average fancy, 18; do. current make, specials, 17¾; do. average run, 17@17½.

Live poultry firm; western chickens, 16; fowls, 17½; turkeys, 18@20; dressed firm; fresh killed, chickens, 15½@27; fowls, 14@19¼; turkeys, 28.

Chicago, February 3.—Butter unchanged.

Eggs higher; receipts, 1,891 cases; firsts, 29½; ordinary, 28½; at marks, cases included, 24@29.

Potatoes lower; receipts, 12 cars. Michigan, Wisconsin, Minnesota and Dakota white, 90@95; Minnesota and Dakota-Ohios, 85@90.

Poultry, alive higher; fowls, 16; springs, selected, 18c.

St. Louis, February 3.—Poultry and butter unchanged.

Eggs, 27½.

Kansas City, February 3.—Butter, creamery, 31; firsts, 29; seconds, 27, packing, 19.

Eggs, firsts, 29; seconds, 20.

Poultry, hens, 14; turkeys, 20; springs, 17.

Cotton Seed Oil.

New York, February 3.—Cotton seed oil was higher on advancing crude markets, buying by refiners and covering by shorts. Considerable of the business was in the way of switching March to August at even terms. Closing prices were 5 points higher for leading months. Sales 22,700 barrels.

Range New York futures Thursday:

	Opening.	Closing.
Spots	....	9.15
February	9.25@9.50	9.31@9.40
March	9.18@9.19	9.21@9.23
April	9.05@9.15	9.14 bid
May	9.13@9.15	9.14@9.16
June	9.15@9.25	9.16@9.18
July	9.17@9.18	9.19@9.20
August	9.20@9.21	9.21@9.22
September	9.21@9.23	9.23@9.24

Provisions.

Chicago, February 3.—Cash:

Pork, $19.00@20.10.

Lard, $9.77.

Ribs, $10.12@10.75.

CHARLES J. METZ,
CERTIFIED PUBLIC ACCOUNTANT
President Audit Company of the South
Hurt Building ATLANTA

ALONZO RICHARDSON & CO.
CERTIFIED PUBLIC ACCOUNTANTS
EMPIRE BUILDING. ATLANTA, GEORGIA.

FOR CLOSE PRICES ON
FERTILIZER MATERIALS
Delivered Anywhere in Car Lots, Write or Wire
MUNICIPAL BROKERAGE CO., Atlanta, Ga

NewspaperARCHIVE®

MANGET ATTACKS SUNDAY "MOVIES"

Declaring Charity Shows a Wedge in Movement for a "Wide Open" Sunday, He Prefers Charges Against Five Managers.

GEORGIAN WILL OPEN SUNDAY.

Mrs W O Ballard an officer in the Kings Daughters according to Manager Hank Cassidy of the Georgian theater stated last night that her organization would continue the Sunday performances at that theater next Sunday the receipts being used for charity work She resented the action of Mr Manget, and expressed a desire to support the Georgian management in the proposed fight against the movement to close Sunday movies that are operated for charity s sake

A bomb was exploded in the camps of the moving picture forces yesterday when John A Manget, a member of the executive committee of the Men and Religion Forward Movement preferred charges against five of the leading movie theaters for violation of the Sabbath

Warrants were issued against Hank G Cassidy manager of the Georgian theater H C Tourton of the Grand John McMillan of the Bijou M J Berger of the Victoria and King Stillman, of the Desoto

The cases will be tried before Judge E D Thomas chief justice municipal court Monday morning at 9 o clock Although the defendants have made no definite plans it is the general belief that the case will be hard fought in an effort to continue Sunday operation in behalf of charity

Acts on Own Initiative

Mr Manget denies that he was acting under the direction of the Men and Religion movement He declares he acted in his personal capacity and that his motive was to spare moving picture attaches from Sunday toil

I did not discuss the matter with any committee of the Men and Religion movement he told a reporter for The Constitution In fact I doubt that any member of that body is aware of my action I did it entirely on my own initiative

Mr Manget is a well known cotton broker with offices in room 614 Candler building He has been an active figure in Men and Religion affairs since its organization

Movie picture exhibitors expressed sentiment against Hank Cassidy manager of the Georgian following reporters that he would find all possible aid to fight the movement that he would prefer charges next Sunday for the Kings Daughters to operate for charity

Within Legal Rights."

He has got his company committed to an unlawful act insisted Cassidy counsel has told me that the Kings Daughters who have gone in the past several years have been within their legal rights We did not charge admission under the method of donation was the method used in the churches

Mr Cassidy has other friends assuming charge of the Georgian He said that the proceeds of the Sunday performances went to the Kings Daughters and that they were not charged operating expenses

The charge is a misdemeanor violating the sabbat law by pursuing business on the sabbath Warrants were served upon the six managers by Deputy Marshal A Lascter

Mr Manget showed reporters a typewritten statement which he said would explain to the court the purpose in issuing the warrants In this statement he asserted that he had watched the picture shows of Atlanta operate for a year and that he had to date found that they had now reached the point where operation for profit was a cloak to disguise an impending movement for an open Sunday

In a portion of the statement he asked Why can't there be worth while shows at the Atlanta and Forsyth theaters if these picture houses are permitted to run

For Belgian Relief Fund

The Grand theater has been operating on recent Sundays for the Belgian relief fund Mr Manget explained that he regretted the effect such action had on this charitable institution but that the Grand had to be included with the other theaters Following the issuance of the warrants for the Kings Daughters consulted Mr Manget pleading for withdrawal of the charges

I tolerated the situation until last Sunday stated the welfare worker when I stepped into the Bijou theater believing it was attending a performance for the aid of the old Confederate veterans Sign but the theater were to this effect The curtain went up on four chorus girls in short dresses their legs showing and their faces painted It was nothing less than a regular vaudeville show I found upon investigation that the veterans had nothing to do with the show

This statement Mr Manget was one of the causes of his action

I will be only too glad however he told reporters to drop prosecution if the theaters will give me their promises that they will stop Sunday operations. I have no desire to prosecute them All I am seeking is to nip in the bud this effort to have an open Sunday

HOPE ENTERTAINED FOR LYONS DEPUTY SHERIFF'S RECOVERY

Dublin Ga February —(Special)—John Snell a negro was shot and killed by Deputy Sheriff J M Fields at Lyons, last night after Snell and shot Fields down

Fields has been lying at point of death all day the physicians hold out some hope for his recovery

Snell was disorderly over the result of a municipal election held at Lyons Wednesday at which some negroes voted When Fields attempted to stop him Snell shot Fields down the latter killing Snell after falling

This was between and 8 o clock and a night of rioting and lawlessness followed in Lyons though no other deaths are reported

LA GRANGE REPORTER CHANGES MANAGEMENT

LaGrange Ga February 3—(Special)—John H Jones formerly editor of The Fitzgerald Press has bought The LaGrange Reporter from Editor J A Perry who has owned the paper the past five years

Mr Jones has taken personal charge of the paper and expects to make some expansions during the next few months. He is well known throughout the state as a newspaper man of ability and is thoroughly capable of guiding the destiny of The Reporter which is one of the oldest weeklies in the state of Georgia having been established in 1829

Hugh D McKay of Forsyth who has been publisher of this paper during the past two years will continue with the new management until March 1 when he will go to Greensboro N C to accept a position as assistant advertising manager of The Vick Chemical company.

POLICYHOLDERS WILL DECIDE REINSURANCE

Important Decision in Empire Life Insurance Case Made by Judge W. D. Ellis.

Judge W D Ellis, of Fulton superior court, on yesterday solved the controversy which has waged over the right of the insurance department to reinsure all outstanding policies of the Empire Life Insurance company by a decision allowing the policyholders themselves to determine individually whether they shall elect to reinsure their policies in the International or shall preserve their present right to share in the assets of the Empire Life

Those policyholders who may prefer to reinsure in the International will be required to consent to an additional lien upon their policies and to forfeit their contractual rights to policy loans and cash surrender values and will lose their claim to participate in the remaining assets of the Empire Life upon final distribution

Those who dissent to these requirements will by the terms of the decision of Judge Ellis participate in the assets of the Empire Life upon final liquidation of the company

These assets consist of the Empire Life building in Atlanta and the holdings of the company in Augusta in addition to the deposit of bonds with the treasurer of Georgia, and other assets the entire assets being valued by Insurance Commissioner Wright in his most recent valuation at approximately two million dollars

The original bill of Judge J R Brown and others alleging the insolvency of the Empire Life and asking for a receiver was denied by Judge Ellis in 1914 and subsequently the insurance board of Georgia composed of Governor John M Slaton Attorney General Grice and Insurance Commissioner Wright held the company to be entirely solvent

The insurance department of Georgia has always maintained that the company was amply solvent and that its policyholders were protected by a surplus to policyholders amounting to nearly two hundred thousand dollars

The decree of the court upon the petition for direction filed by the insurance commissioner for permission to reinsure the company in the International of Missouri will be determined by Judge Ellis today

Upon the adjournment of yesterday s session counsel for all parties were arguing the question of supersedeas upon the appeal to the supreme court from Judge Ellis order overruling the demurrers filed by the defendant

MACON'S CITY ENGINEER RECEIVES HIGH HONOR

Invited to Address National Conference on Concrete Road Building.

Macon Ga February (Special) The fame of Macon s paved streets especially those on which concrete has been used and there are several miles of that class of paving in this city is spreading throughout the country City Engineer Guillaudeu today received an invitation to read a paper before the national conference on concrete road building taking as his subject the Development of Concrete Paving in Southern Cities

This honor has received added force from Philadelphia thinking that Macon leads shown the most of Idaho Falls Idaho who recently visited Macon to inspect the concrete roads He in the same letter stated that Engineer of Savannah had decided to place concrete on one of the streets that city because of the success Macon has had with this class of pavement

That concrete is becoming more and more popular for paving is shown by the fact that the city engineer is daily in receipt of communications asking for information

CITY HALL GOSSIP

A QUERY

Why asked a woman suffragist
Should nearly all the jobs belong
To men around the city hall
A thing that we all know is wrong?

THE ANSWER.

The city hall as you'll recall
That is unless your memory fails
Was once the U S postoffice
A place made only for the mails

WANT LAW RIGIDLY ENFORCED TO KEEP THE SIDEWALKS CLEAR

Members of council are not only talking about defeating any effort that may be made to repeal the law forbidding skating on the sidewalks but are favoring a rigid enforcement of the law that prohibits children from riding on the sidewalks in wagons and on bicycles

Mayor Woodward says that he receives several letters each day asking that the sidewalks be kept clear for pedestrians One letter gave an instance recently when an elderly lady was knocked down and seriously injured by a boy tobogganning on a sidewalk down hill in a wagon

MAYOR WOULD LIKE TO HAVE SIGNS ON BUSINESS STREETS

Mayor Woodward says he believes that the street signs which have been placed at Five Points ought to be on all the corners of the business streets

The sign is laid on the sidewalk like a tile he states and will last for many years

TWO COUNCIL COMMITTEES MEET THIS AFTERNOON AT 3 O CLOCK

There will be meetings this afternoon at 3 o clock of the council committees on streets and insurance

The street committee will map out the street improvement work for the year and citizens have been invited to appear before it and state their views

We always like to have the taxpayers come before us says the chairman Councilman James N Renfroe so we can have heart to heart talks about proposed public improvements

The insurance committee will discuss the insuring of several public buildings

MAYOR'S VETO WILL BE READY FOR PUBLICATION ON SUNDAY

Mayor Woodward says he will have his message vetoing the January appropriation sheet ready for publication in the Sunday daily newspapers

I haven't much to say that the members of council already know as well as I do he says They all know that the law has been violated when over a quarter of a million dollars more than the city s revenue last year has been anticipated in order to make up the sheet to meet the many expenditures The people may not know all the facts My message will be brief but to the point and I want the taxpayers of the city to see what council is trying to do with the city s money

IN FALL FROM TRAIN LOSES BOTH HIS FEET

Banker Lost Balance in Passing From One Coach to Another.

Sandersville Ga February 3—(Special)—W T Hudgins, who fell from a passenger train on the Augusta Southern late last night while en route to Tennille to catch the southbound Central train for Savannah had both legs crushed at the ankle and was brought to this city where surgeons amputated both feet

Late tonight he is resting well and physicians at the sanitarium state his chances for recovery are bright notwithstanding the fact that he lost a considerable amount of blood

Hudgins boarded the train at Warthen and when the train had pulled out from the station about 100 yards he started to walk from one coach to another and the train, gathering speed gave a lurch and he lost his balance and fell to the track turning over and his feet shot under the wheels

ATLANTA'S STRIDES FROM DAY TO DAY

Realty announcements of yesterday disclosed one of the most important sales of the year M L Thrower of the M L Thrower Real Estate and Renting agency sold for E M Durant to C W Lane the railroad contractor the northeast corner of Ponce de Leon avenue and Durant place fronting 100 feet on Ponce de Leon and 135 on Durant place The consideration was $25,000 with a large cash payment This price means $250 a front foot

Mr Lane is having F E Mackie Construction company draw plans for a three story brick apartment house costing $60 000 which he will build on this lot Other important details of this transaction are found elsewhere in these columns

Important Building

Asa G Candler Jr announced Thursday that a two story and basement, brick building will be erected at the northwest corner of Baker and West Peachtree streets which will be occupied by an out of town concern The building will cost $40 000

This property was formerly known as the Granding property but is now owned by Realty Investments a company in which Asa G Candler is interested

The present frame dwelling on this property will be removed and work will commence on the new building about March 1 The name of the lessee of the new building was not disclosed

PROPERTY TRANSFERS

Warranty Deeds

$10 So Atlanta Realty company to Charlie Jackson lot northwest corner alley and Cogman street 50x100 feet January 27 1916

$8 George H Crell to L P Bellew lot in Hale Place street 50 feet of Spring street 90x0 feet May 1

$450 Leila Hikes to L H White lot in Hale Place April 10 1916

$1 Leila H White to Leila H Bellew property January 9 1916

$1 W H Hart to Carrie Hale Bell 3 feet in Spring street 50x0 feet February 1 1916

$1 Other consideration L H Mitchell to Walter Reid 1 inch lot west side Hillhouse street 1 feet south of Pine avenue 51x0 feet February 1 1916

$4167 H Lake to I T Nelson No 3 lot 4 4731 feet April 1916

$ Quitclaim Consideration—F P Mayes to W S Aiken of north side Lithia street 0 feet east of Pine street 50x100 feet February 1 1916

$ 00 H Bell to Marsh H Realty lot in Hale Place and St Johns avenue and a 10 foot alley being lot 1 block of Carey property land lot 241 seventeenth district 46x180 feet December 1915

$10 and Other consideration—Benjamin F Massell to same lot southwest corner Whitehall and Humphreys street 55x109 feet November 29 1915

$8 500—Same to same Nos 15 and 2 9 Decatur street 44x90 feet June 21 1915

Loan Deeds

$ Charlie Jackson to Mortgage Loan company lot northwest corner Mowry avenue and Cogman street 50x100 feet January 3 1916

$ 00—Ida L Smith to same lot north side Hannah s lane 68 feet east of Jonesboro road 68x46 feet January 9 1916

$900—Martin May to Mrs Carrie Mayer lot east side Piedmont avenue and on west line of land lot 48 Seventeenth district 14 feet north of southwest corner of land lot 48 100x178 feet January 4 1916

$900—C V Youmans to W O Alston lot south side Highland View 200 feet west of Highland avenue 50x150 feet February 1 1916

$146—Mr Ida T Honour to Mrs Mamie Carson lot northeast corner Peachtree and Decatur roads at Buckhead 50x175 feet February 1 1916

$100—Mrs Mary E Rary to Mrs Stella T Wood 100 a res on Buckhead and Paces Ferry road land lot 187 Seventeenth district December 17 1915

$ 000—Ward Truitt company to J G Truitt trustee lot at corner of West Hunter street and Madison avenue 50x105 feet January 9 1916

Bonds for Title

$8 00—R L McConnell to J J Hemperley and J H Williams lot north side Lee street 50 feet west of Langhorn street 0x140 January 27 1916

$9 000 Walton Realty company to J M Means 3 4 Lucile avenue 50x174 September to 1915

$10 00—R J Griffith to Marion Smith and John A Brice lot west side Spring street 50 feet south of Carnegie way 25x 17 April 1 1912

Transferred to Massell Realty company June 1 1915

Mortgages

$ 10— Scandrett to Merchants and Mechanics Banking and Loan company lot south side Lena street avenue 330 feet west of Connally street 40x135 January 31 191

$ —Carrie Mangham and Stephen A Fort to Belcher Heating and Plumbing company 916 Ashby street 46x175 December 14 191

$ 40— Scandrett to Merchants and Mechanics Banking and Loan company lot south side Lena street avenue 330 feet west of Connally street 40x135 January 31 191

Sheriff's Deeds

$100 T J and J M Harvil (by sheriff) to Western Investment company lot north side Kirkwood avenue 100 feet east of Estes street 40x121 February 1 1916

$100 H Johnson (by sheriff) to Stewart Investment company lot northeast corner Dill and Hartford avenues 50x150 February 1 1916

$1 600—Francis M Stocks (by sheriff) to Third National Bank of Atlanta 94 Nelson street 40x121 Also Nos 98 100 and 102 Nelson street and 4 Walker street 45x100 also 98 Mangum street 80x76 February 2 1916

$100—L S Mann (by sheriff) to Mutual Loan and Banking company lot north side Parks avenue 300 feet west of Lansing street 50x16 February 1 1916

$2 000—D Rozinsky (by sheriff) to Herbert J Haas lot southeast corner Connally street and Glenwood avenue 76x100 March 4 1913

$250—Same to Mrs Bertha L Hirsch lot southeast corner Linden avenue and Irene street 44x27 April 6 1915

Quit Claim Deeds.

For love and sale—B Reid et al to T M Worrell et al part of north half of lot 29 Whitehall survey land lot 101 fourteenth district being on east side of 10 foot alley 210 feet east of Lee street 48x167 January 9 1916

$1—Mrs N J Cougler to W C Bartlett lot west side county line road at north east corner of Z A Ellison s 1 acre tract land lot fourteenth district 200x225 January 1 191

$1—Atlanta Trust company to Railway Postal Clerks' Investment association lot south side Glenwood avenue 320 feet west of Connally street 40x135 February 1 1916

$2 —Mrs Rachel Reiman to Mrs Pauline Furstenburg lot northeast corner Bronx line street and Maryland avenue 50x200 February 17 1912

$1 635—George R. Haughton to Mrs Mary G Ellis lot northeast corner Lake avenue and Krog street 45x124 January 20, 1916.

$5—Central Bank and Trust corporation to L J Nelson, 20 Seal place 45x131 December 1 1915

City Marshal's Deeds.

$50—W F Dickson (by marshal) to A P Herrington 229 Fraser street. January 4 1916

$69—Mrs O B Garner (by marshal) to same lot east side Elm street between Dill and Gennessee streets, 75x130 January 4, 1916

$38—R C Wilson (by marshal) to same, 289 Chapel street November 2 1915

DEKALB COUNTY

Warranty Deeds

$1 000—E W Ramspeck and Mrs. Laura S McKoy to Louis Estes lot in town of Decatur on southwest side of Clairemont avenue 60 2 feet southeast of Catalpa street, 50x200 feet November 8 1915

$375—Abram Jones to Mrs Mattie W Tomlinson 080 acre in land lot 176 of the fifteenth district September 22 1915

Administrator's Deed.

$675—J W Chestnut administrator of estate of D A Chestnut, to Mrs Susie B Gregory 26 acres in land lot 335 of the eighteenth district December 10 1915

Load Deeds.

$1 500—Charles J Metz to Samuel M Barton lot in town of Decatur on north west corner of Avery street and Bucher drive 227 9x238 7 feet also lot 689 feet east of Candler street 200x200 feet February 1 1916

$1 200—R J MacDonald to John E Briggs lot in town of Kirkwood on east side of Howard street 100 feet south of Dunwoody street 50x150 feet January 2 1916

$650—Mrs Susie B Gregory to James T McGee 26 acres in land lot 335 of the eighteenth district January 27 1916

Quit Claim Deed

$109 85—William Tuxworth and E R Craighead to Equitable Realty Trust company lot in block 2 of Altoloma subdivision February 1 1916

Deed to Secure Debt.

$700—A H Gray to R P Howell 13 acres in land lot 139 of the fifteenth district also 1 4 acres in land lot 150 of the fifteenth district January 29 1916

Mortgage.

$1 150—Marion W Stallings to Georgia Savings Bank and Trust company lot in city of Atlanta, on north side of May avenue 50 feet east of Hutchins street 50x178 feet January 28 1916

COST OF LOCAL WANT ADS IN THE CONSTITUTION

1 Insertion	10c a line
3 Insertions	8c a line
7 Insertions	5c a line

Ic per word flat for classified advertising from outside of Atlanta.

No advertisement accepted for less than two lines Count six ordinary words to each line.

Discontinuance of advertising must be in writing It will not be accepted by phone This protects your interests as well as ours.

The Constitution will not be responsible for more than one incorrect insertion of any advertisement ordered for more than one time

If you can't bring or send your Want Ad, phone Main 5000 or Atlanta 5001.

Courteous operators, thoroughly familiar with rates, rules and classifications will give you complete information And if you wish they will assist you in wording your want ad to make it most effective

Accounts opened for ads by telephone to accommodate you if your name is in the telephone directory Other want ads taken by telephone are to be paid for immediately upon publication, bill to be presented by mail or solicitor the same day printed

EVERY HOME HAS USE FOR CONSTITUTION WANT ADS.

LOST and FOUND

LOST—Little boy set dog are never found after they are fed with the intention of returning but left picked up by honest persons they will get back to the owner if advertised in this column

STRAYED or stolen from Peachtree Hills place a light liver colored setter male named Buck Name plate on collar Reward W J Langstaff 800 Peachtree Phone Ivy 1

LOST Watch in Edgewood avenue at 8 o clock Thursday afternoon Open face white gold and Masonic charm Return to C H Strickland Argyle hotel and receive reward

LOST Brindle Boston bull pup about six months old yearling red collar white spot on chest white nose and feet Return 157 Myrtle street Reward

LOST—Coll dorine monogrammed M K N Return Mation Neal 49 L 14th St receive reward

LOST—One white fox terrier male tail clipped short black spots over eyes Return to 48 Elizabeth St Ivy 1553 Reward

LOST—Friendship bracelet Return to Constitution for identification and reward

LOST—Female fox terrier brown spots on top of her head M 9846 J Reward

PERSONAL

MADAME DE LYLE

SCIENTIST and spiritualist medium 14 Simpson street two doors from West Peachtree Book on science now ready Ivy 8216

CATARRH OF HEAD

STOMACH BLADDER or other organs entirely cured 411 Hurt bldg

MATERNITY SANITARIUM—Private refined home like limited number of patients cared for Homes provided for infants Infants for adoption Mrs. M. T Mitchell 26 Windsor street.

MME VALAIRE WORLD S great est medium can be consulted on all affairs of life Hours 9 9 110½ Whitehall Main 3955

LADIES—Bring material and make stylish dresses, etc Call now for terms New Era School 20 Carnegie Way

WE make switches from combings for $1. Gallaher Hair Dressing Parlors 70½ Peachtree street

HAIR WORK of all kinds made Mrs S Chevalier 340 Luckie St Main 4618 J

WANTED—Clean genteel men to play billiards Folsom s Billiard Parlor 18½ Marietta.

HELP WANTED

HELP WANTED—Male

STORES AND OFFICES.

WANTED—A man capable of managing a small bank, to invest $2 500 in stock of same salary $100 per month with opportunity for increase Address Banker, care Constitution

PROFESSIONS AND TRADES

WANTED—An electrician capable of managing a light plant in a small town must be a systematizer and able to invest a small amount in stock Salary $100 per month to the right man Address Electrical care Constitution

YES—If you have two hands Prof G O Branning will teach you the barber trade for $30 and give wages while learning paying position in our chain of shops. Atlanta Barber College 10 East Mitchell St

WANTED—A first class shoemaker One who can do all around work. Shoe Renury 4 Auburn Ave

SALESMEN AND SOLICITORS.

ABLE salesman wanted age 21 30 single well educated to represent H. Omsbi & Co of New York manufacturers of typewriter ribbons and carbon paper etc. in southern states Salary and commission permanent position. See Mr Ohnsbi Hotel Ansley 7 00 p m.

YOUNG MAN A good address to learn real estate business this is not a salaried position, but exceptional opportunity for young man who is in a position to maintain himself until he becomes proficient in the business Apply Chas. F Glover Realty Co 2½ Walton St

WANTED—Educated reliable solicitors for permanent work daily cash income and chance to work up to important position. Write Millard Rewis, 84 Willard avenue, Atlanta, Ga., or phone West 1194 L.

LARGE MINING corporation desires experienced coal salesman for Carolina territory Prefer one with some practical knowledge of the use of steam coal. Box F-29, Constitution.

HELP WANTED—Male

SALESMEN AND SOLICITORS.

SALESMAN—If $25 to $50 per week will interest you, be your own boss $32 50 will finance you. See me from 8 to 12 a. m. Friday Ed Cox Hotel Oliver Pryor and Houston streets

WANTED—The services of a good advertising solicitor experience necessary Answer immediately Address J 628 care Constitution.

WANTED—Good salesman to sell high grade product to bakers and confectioners state age experience previous employers and salary expected Box F 30 care Constitution

WANTED—High class house to house canvassers. Call this week 2 to 3 evenings. 601 Grant Bldg Small bond required.

LOOKING FOR A POSITION? Let us help you get one Industrial Employment Co 702 Empire bldg Ivy 7711.

AGENTS.

BOOKER T. WASHINGTON DEAD!

TWO memorial books of his life one by himself price $1 25 one by Frederick L. Drinker price $1 Agents wanted. Outfits 15c each Agents selling ten to forty books per day R L Phillips Publishing Co Atlanta, Ga

WANTED—Agents to sell the only memorial picture of Booker T Washington agents making from $5 to $10 a day Inclose 15c for sample Daniel Williams Sales Company 217 Kiser building Atlanta, Georgia

AGENTS—Big profit selling face preparation something new removes pimples blackheads softens and beautifies skin taken place of creams and powders Send for circulars James Wood West Point Ga

AGENTS write quick $5 to $8 daily no experience required Send dime for samples and full information L S Morgan Box 356 A Salisbury N C

AGENTS—Get particulars of the I have the quickest sellers of today Address Washington Holmes 298 Fifth St Milwaukee Wis

MISCELLANEOUS.

REPRESENTATIVE to take exclusive charge of state campaign with preparation for selling and straightening negro hair without the use of hot irons We want a responsible representative with credentials Curliess Chemical Co 30 East 42d street New York city

OUT OF WORK AGAIN?—Why not learn the barber trade? We can teach you in less time than you can learn anywhere else Wages while learning tools furnished Call or write Moler College 18 N Forsyth

BECOME AUTOMOBILE CHAUFFEURS. $18 week Earn while learning Sample lessons free Write immediately Franklin Institute Dept. 834 L. Rochester N Y

MEN—18 or over wanted as railway mail clerks sample examination questions free Franklin Institute Dept 63 L Rochester New York

WANTED—Man with horse and rig to carry newspaper route A hustler can make good money Apply City Circulation Department Constitution

WANTED—Six men to work on farm 3 millwrights 1 presser all colored Apply 158½ Auburn Ave

WANTED—Names men 18 to 45 wishing to become Atlanta mail carriers commence $67 month Box F 3 Constitution

HELP WANTED—Female

SALESWOMEN—SOLICITORS

I CAN use the services of a capable saleswoman on an attractive real estate proposition no canvassing salary and commission Address J 634 Constitution

WANTED—Experienced lady solicitor salary and commission Apply 315 Peters Bldg

MISCELLANEOUS

GIRLS—The New York Millinery School is offering a special reduced price for a few days Take a course now and be ready for the spring season We teach you everything per alring to millinery Investigate our free scholarship offer 40½ Whitehall street third floor Mrs Carlton Manager We do millinery free

LEARN fashionable dressmaking or ladies tailoring Make your clothes while learning Wonderful opportunity to learn a paying profession Call and investigate New Era Sewing School 0 Carnegie Way

GIRLS—Now is the time to take a course in the Ideal Millinery School for the spring season Complete course $5 All millinery work free 94½ Whitehall street.

WOMEN and ed as government clerks $70 month Atlanta examinations coming sample questions free Franklin Institute Dept 600 L Rochester N Y

HELP WANTED—Male and Female

MONEY fast quick 212 easy selling Mexican Liquid paper Every office needs it Write quick for particulars W H Parker Sumner New Mexico

WHEN you need any kind of reliable colored help in or out of city apply to Missionary Workers Emp Agency 108½ Auburn avenue Ivy 4627 L

FOR POSITIONS as stenographer or bookkeeper register with Miss Hitt 618 Grant building Phone Ivy 4883

WANTED—TEACHERS

ACME Teachers Agency Best service most liberal term free to school board 1-3 Healey building Atlanta Ga Ivy 7098

SITUATION WANTED

SITUATION WANTED—Male

AN ANSWER TO YOUR AD

OR several of them may be sent in as late as a week after your ad last appeared in The Constitution Such responses are the result of several forms of special service which The Constitution is rendering in behalf of Situation Wanted advertisers So if you want a wider range of choice before accepting a position hold your box number card and call at or phone to The Constitution frequently for at least a week.

SPECIAL rates for Situation Wanted ads Three lines once time 10 cents three times 15 cents To get these rates ads must be paid in advance and delivered at The Constitution office

YOUNG married man clean and competent nine years experience in general office work and bookkeeping desires position in the same capacity at once with a good reliable firm where there is chance for advancement Address J 620 care Constitution

COMPANY liquidating Competent office man desires position. Nine years experience bookkeeping typewriting etc Strictly sober Will begin with a reasonable salary if there is a future References furnished Address J 621 care Constitution

YOUNG MAN sixteen years experience in general mercantile business, desires position in gents furnishing goods store or traveling salesman for grocery house Best reference P O Box 3 Carnesville Ga

SITUATION WANTED—In office or anything where I can make honest living Young man of office and newspaper experience references Address J 639 care Constitution

OIL MILL SUPERINTENDENT who is a first class machinist and millwright can get results and deliver the goods very best of references furnished Address C O M J 638 care Constitution Atlanta, Ga

BY man of family A 1 reference 18 years in office and on road now traveling would like to get back in office or city trade Can do anything Address J 617 Constitution

EXPERIENCED specialty salesman married wants position city or road with reliable firm. Address J 637 care Constitution

ALL ROUND printer competent thoroughly reliable sober married man open for employment Would not stay in boozing joint Address Industrious care Constitution

FOR SALE—No 10 Remington typewriter with oak flat top desk perfect order new condition national cash register counter counter case grocery delivery car M 8 49

IS your product worthy of a good name? Let me name it sell it and write your advertising copy It is my hobby Address J 636 care Constitution

WANTED—Position as salesman with four years experience in city or on road Can sell any line Address J 629 Constitution

WANTED—Position as city salesman have had experience in different lines. Address J 640 Constitution

WANTED—Position by stenographer and general office man with eight years practical experience Address Box 274 Ocala Fla.

WANTED—Work on farm or dairy by sober reliable man Address J A care Constitution

WANTED—Position by licensed druggist, 4 years experience best references Address J 626 Constitution

SITUATION W'T'D—Male and Female

Attention, Business Men!

THE CLEARING HOUSE FOR EMPLOYMENT, 411 Chamber of Commerce building, can furnish high-grade help in trades and professions. Ivy 7110, Atlanta 60. Office hours, 9 30 to 1, 2 to 4 p. m., Saturday, 9 30 to 1 p. m. Applications for positions taken daily.

SITUATION WANTED—Female

SPECIAL rates for Situation Wanted ads Three lines one time 10 cents three times 15 cents To get these rates ads must be paid in advance and delivered at The Constitution office.

GOVERNESS with best reference desires position teaching kindergarten or primary also music painting elocution art needle and Spanish No objection to leaving Atlanta Address J 624 Constitution

LADY wishes to take charge of one or two little children not under three years of age understand physical care and kindergarten No objection to leaving Atlanta. Address J 6 5 Constitution

EXPERT stenographer with knowledge of bookkeeping now employed wishes change G H S graduate A 1 references Phone M 5539

IF ANY ONE wants first class office girl housemaid or cook with written references, reply at 202 W Mitchell street at once

YOUNG LADY STENOGRAPHER desires position some experience Phone Atlanta 3173 M

EDUCATIONAL

LEARN GERMAN!

NORTH GERMAN lady educated in the school of her own country teaches children and adults Will visit your home Phone Ivy 5690

LEARN the system of shorthand officially adopted and taught by the city of Atlanta. Investigate our $25 scholarships Easy payments. Simplex Shorthand School 68 East Mitchell street Atlanta.

MUSIC AND DANCING

DANCING—Private and class lessons Lanes 247½ Peachtree street Ivy 3786

MUSICAL INSTRUMENTS

FOR SALE—New piano taken for debt never used and have no use for it Will sell for balance of price to get rid of it. Genuine bargain Address G D J care Constitution

BUSINESS OPPORTUNITIES

WRITE at once for information and as quick as you can get it drop everything else and come on the first train or send $ 5 per acre for what leas s you want. One of the biggest oil booms the world has ever known is on here now Leases which can be bought for $25 per acre today may be worth $1 000 within 90 days The writer has been on this particular field five years and knows practically every foot of the ground

Act quick as this is the opportunity of a lifetime

J E PARKER Woodford Carter Co Okla.

COME to Raymond Ga Good active citizens and small manufacturing enterprises wanted If you are able to utilize what farm or town work you can do If you are in position to establish a plant or business find out what inducements and co operation we can offer Small farms for sale easy terms Raymond Industrial Club

LOCATION WANTED BY PHYSICIAN

SMALL town preferred 15 years practice Address J 631 Constitution

FOR SALE—A good cash grocery store stock and fixtures cheap rent, very little expense. 502 Decatur st. corner Boulevard Atlanta phone 6151 A

FOR SALE—Well established multigraph business Good proposition Address J 12 Constitution

BOOKS kept for small monthly compensation The Bookkeeper Agency Ivy 4478

COTTON SEED OIL MILL for sale easy terms Address J 615 Constitution

FOR SALE CHEAP—Overall factory complete Apply 26 Marietta st.

MONEY TO LOAN

MONEY—On Personal Property

PRIVATE PARTY LOANS

$25 TO $300

AT SPECIAL LOW RATES ON FURNITURE

HANDLED without removal Payments to suit your convenience Other companies put off and mortgage advertised at higher rates

STRICTLY CONFIDENTIAL

Private offices When in need you will take advantage of getting my terms first Call or write or phone

CHARLES B ROSS

Room 512 Empire Life Bldg

84 PEACHTREE ST

Bell Phone Ivy 9347

Atlanta Phone 1775

MONEY TO LOAN

on

DIAMONDS JEWELRY, ETC

at

LOWEST INTEREST RATES

JEFFERSON LOAN SOCIETY

Peachtree St Opposite Candler Bldg

MONEY FOR SALARIED PEOPLE AND OTHERS upon their own names cheap rates easy payments confidential Scott & Co 8 0 Austell building.

MONEY—On Real Estate

EISEMAN & WEIL INVESTMENT CO.

313 ATLANTA NATIONAL BANK BUILDING

BELL PHONE MAIN 3010

YOUR applications for First Mortgage Loans in Fulton and DeKalb solicited

LOWEST INTEREST

NO DELAY

PURCHASE MONEY NOTES BOUGHT

5% HIGH-CLASS BUSINESS LOANS. 6% HIGH-CLASS RESIDENCE LOANS.

W. B. SMITH

718 Fourth National

6 PER CENT—MORTGAGE MONEY—7 PER CENT

I HAVE $100 000 funds on hand to lend on first mortgage improved city property 3 to 5 years at 6 per cent 6½ per cent and 7 per cent interest

WM HURD HILLYER

Loan Correspondent Columbian Natl Life of Boston 835 837 Trust Co of Ga. Bldg Ivy 4113

MONEY TO LOAN

PLENTY of money to lend on Atlanta and nearby improved property 5½ to 8 per cent straight also monthly plan at 6 per cent on five years time payable $1 66 per month on the thousand which includes interest will also lend smaller amounts. Purchase money notes wanted. FOSTER & ROBSON 31 Edgewood avenue

Fulton Investment Co.

WE WANT good first mortgage real estate applications for the following amounts $1 000 $1 250 $1 500 $1 750 $2 000 $2 500 $3 000 $4 000 $5 000 and larger amounts at current rates.

Green, Tilson & McKinney, Attorneys.

1701 9 HURT BLDG

$20,000

OR any part, to lend on first mortgage Immediate service and reasonable rate Submit us a good application.

TURMAN & CALHOUN

Second Floor Empire Bldg.

MONEY—On Real Estate

THE PRUDENTIAL INSURANCE CO.

is now making loans on high-class improved Atlanta property at 5, 5½ and 6 per cent Prompt and courteous attention

CHAS. H. BLACK,

Loan Agent,

210-11 Empire Building

Phone Ivy 111

MONEY WANTED—Can place your money at per cent to 8 per cent on loans thoroughly secured by semi central property or first class residences good demands now R W Barnwell Mgr American Securities Company of Georgia 621 Candler building

MONEY TO LEND

CAN place immediately at 7 and 8 per cent $1 000 on first class residence property in amounts of $1 000 $ 000 and $3 000 Prefer to deal direct with borrower

ARGARD ZURLINE CO

1620 healey bldg PHONE IVY 7440

SPECIAL HOME FUNDS

TO LEND on Atlanta homes or business property at lowest rates Money advanced to builders Write or call

S W CARSON

413 414 Empire Bldg

Broad and Marietta Sts

FIRST-CLASS applications for city and farm loans wanted by W. B Smith, 718 Fourth National Bank Bldg. Phone Main 16.

MONEY TO LEND

AT 7 per cent on semi central property and first class residence R W Barnwell Mgr American Securities Company of Georgia, 621 Candler building

I HAVE $5 000 ON HAND TO LOAN ON REAL ESTATE ALSO HAVE $1 000 $1 500 AND $ 500

FITZHUGH KNOX

1618 CANDLER BLDG

Cliff C Hatcher Ins Agency

LOAN AGENTS

TRAVELERS INSURANCE COMPANY

INVESTORS SAVINGS COMPANY

City Real Est Loan

Purchase Money Notes Bought

SUB REPS B MOONEY

1 GRANT BLDG BOTH PHONES

6 PER CENT MONEY

GIVE US one day to accept your loan any amount from $100 up on lot or home.

T J BEITES & CO

Agents Mortgage Loan Company

801 Empire Bldg Ivy 7811 Atlanta 1983

$30 000

$30,000

TO LOAN on first mortgage security at 7 per cent North side property Prefer to lend in one two amounts to party and quick action Address Representative 801 Empire Building Atlanta Ga

$10,000 or parts thereof, on Atlanta property Quick action Otis & Holliday, Peters building

LOAN FUNDS—Cash quick loans from $1 000 to $5 000 Choice loans on stores Owners at cost $5 000 to $20 000 Lowest current rate Dunson & Cox 409 Equitable Bldg

WE LOAN on Atlanta real estate and buy purchase money notes 09 Grant bldg The Mechanics Mechanics Bldg and Loan Co

$1 500 TO place on a good first mortgage at 7 per cent W O Alston, 1 03 Third Nat al Bank Bldg

MONEY TO LOAN on city property W O Alston 1 03 Third National Bank Bldg

MONEY to lend on improved real estate C C McGehee Jr 6 to 624 Empire bldg

WANTED—Money

WANTED, MONEY — Splendid demand for local money on improved Atlanta and suburban real estate at 7 and 8 per cent. Security two or more times value of loan If you have money to loan, see us Foster & Robson, 31 Edgewood avenue.

$9 000 WANTED for three years on Atlanta residence property worth $3 000 No commission paid Address J 607 Constitution.

PURCHASE MONEY NOTES

WANTED

HAVE CASH to buy first mortgage notes on improved city property H C Wilson, 1301 Healey Bldg

FOR SALE

HAVE some first and second mortgage notes on improved property at liberal discount Address J 604 care Constitution.

BUSINESS CARDS

FURNITURE BOUGHT AND SOLD

WE pay highest cash price for furniture household goods and office fixtures.

JACOBS AUCTION CO

51 Decatur St.

Main 1434 Atlanta Phone 2285

HAT CLEANING.

OLD HATS MADE NEW—Satisfaction guaranteed Mail orders given prompt attention

One Judicious Investment Is Equal to a Lifetime of Hard Work---Look Over the Real Estate and Farm Ads of Today's Paper---There Is Almost an Unlimited Choice for Investment

FOR SALE and WANTED

FOR SALE—Miscellaneous

ATLANTA REBUILT FURNITURE EXCHANGE
BUYS used household goods and exchanges new for old Furniture of all kinds for sale at cut prices H A Martin Manager E A Hartsock Secretary 108 10 1/2 South Forsyth street Phone Main 778

EXCHANGE FOR SODA FOUNT
GOOD six room cottage on lot 100x180 Oak street Hills Park on Marietta car line Take good fount and fixtures part payment Geo P Moore 10 Auburn Ave.

COAL IDEAL ROUND JELLICO $4 00 OLIVER BLOCK JELLICO $4 50
GATE CITY COAL COMPANY
Bell Phone Main 666 J Atlanta 816

COAL COAL COAL!
GERALD G HANNAH,
333 HIGHLAND AVE
PHONES—ATLANTA 1048
BELL IVY 9390

ACID PHOS, NITRATE SODA
Bagged Fertilizers Ground Limestone Tankage Coal Wholesale W E McCalla, Atlanta National Bank Bldg Atlanta.

FOR SALE—No 10 Remington typewriter with oak flat top desk perfect order new condition National cash register counter counter case, grocery delivery car M 3239

FOR SALE—Second hand cash register cheap Apply McDonald Soda Co Atlanta theater Ivy 9 05

FOR SALE—Roller top desk and chair 148 Orme street Atlanta 1355

NOT superstitious but I believe in signs —— KENT SIGNS ——
35 1/2 Auburn Ivy 1928

GOOD iron beds 95 cents and up S M Snider 107 S. Forsyth St.

WANTED—Miscellaneous

WE PAY highest cash prices for household goods pianos and office furniture cash advanced on consignment Central Auction Company 1 East Mitchell St Main 424.

TO EXCHANGE—Real estate for moving picture chairs and equipment Give description by letter George P Moore 10 Auburn avenue

DROP A CARD we ll bring cash for men s shoes and clothing The Vestiare 166 Decatur street

FURNITURE BOUGHT for cash E B Wilson Main 4647

CASH paid for old furniture Dixie Furniture Company 86 S Forsyth Main 3170 J

POULTRY, SEED and PET STOCK

PIGEONS

FOR SALE 30 Homer pigeon at each These birds are well ... and are fine breeders Reason for selling haven t room to keep them Carl J Von Seutter Jackson Miss.

CHICKENS

FOR SALE—Grist ... Hopkins War horse and Shawinek ... H Roquemore Mansfield Ga.

SEEDS AND PLANTS.

EARLY variety Velvet Bean Beans for sale I will make the following prices on these beans f o b Andalusia Ala In lots from 1 to 10 bushels $1 75 per bushel in lots above 10 bushels $1 50 per bushel W R Tisdale Andalusia Ala

PECAN TREES are valuable for both crop and shade every property owner should have a few on his lot We furnish trees and plant them Murphy s Nurseries, office 22 Auburn ave Ivy 482 J

FOR SALE—White Spanish peanuts at 4 cents per pound f o b W L Ha... Green... N C

... Iris ... colors $1 doz Prize ... 4118 J

LIVE STOCK

WANTED

BEEF cattle wanted Apply Blair Bros. 371 Peters St. Bell Main 332 Atlanta 5276

HOGS

BERKSHIRE HOGS
SPECIAL offering of boars ready for service bred and open ... A combination of individual excellence ... ity size and ... quality and breeding Fair View Farm ... Ga

FOR SALE Registered Berkshire pigs The best strains H Roquemore Mansfield Ga.

COWS.

A FINE Jersey bull for sale or exchange for Shorthorn or Hereford Hatcher Land Co 46 Marietta st Atlanta Ga

FOR SALE

FOR SALE—100 head extra quality sound Tennessee raised ... 15 to 16 hands high 4 to 6 years old Come and see me and save money H V Somerville Paris, Tennessee

SHORTHORN CATTLE—Greatest dual purpose cattle Excellent Sledden Farms offers bulls ready for service Females at reasonable prices Address W Fowler Manager Box 461 Richmond Ga.

HORSES AND VEHICLES

FOR SALE—Pair large young mare mules, weight 1 50 pounds each price $350 worth $550 Pair large sound mules $175 1 000 pounds pair $1 0 good mule $46 Several pair at $65. We have mules at all prices Just come to our stable and you will buy a mule as party must sell this stock. They are right out of work and sent to us to sell to get the cash at once Your price will get them

VITTUR S STABLES
94 Walton St

FOR SALE ... Marel Mfg Co East Point Ga Bell ... P 31

MEDICAL

ARE YOU
CONSTIPATED?
Our Remedy Never Fails
Try It
We also have a
BLOOD PURIFIER
That Does the Work Every Time
And our
KIDNEY CURE
Will Chase Away Your Aches and Pains
TEHUANTEPEC REMEDY CO
344 Belwood Ave Atlanta Ga.

MEN'S DISEASES CURED
AMERICA ... FINEST ... YEARS EXPERIENCE ... LATEST TREAT MENTS ... LOW TERMS TO SUIT YOU

WOMEN S DISEASES
CURED WITHOUT OPERATION
CONSULTATION FREE
OFFICES 205 6 McKENZIE BUILDING OPPOSITE CANDLER BUILDING DR HOLBROOK SPECIALIST

DISEASES OF MEN
CURED 23 years experience latest treatment given price reasonable consultation free 31 Inman building Office hours 9 a m to 6 p m Sundays 10 to 12 a. m. Phone Main 5043

DR BOWEN, Specialist
2 1/2 SOUTH BROAD ST

MRS DR E W SMITH 516 W Peachtree street Ivy 469 Diseases of women and children Electric treatment in chronic diseases.

DR SARA PEARLMAN ... Suite 416 Hurt Bldg ... local diseases treated Phone I ... 49

DRESSMAKING—SEWING

STREET dresses and evening dresses a specialty all work guaranteed. Ivy 4741 20 E. Ellis st.

AMERICAN ladies exchange, all kinds fancy work For information call Ivy 7314 X1

SEWING FOR CHILDREN 54 EAST ALEXANDER STREET

FINE sewing done also corsets made to order Phone Ivy 5451

Read The Constitution Want Ads

AUTOMOBILES

FOR SALE.

WE OFFER to you at close prices a few slightly used Cadillac cars

To appreciate the great value of these cars you will have to see them

If you want a good family car let us demonstrate our line to you

MACON CADILLAC CO.,
451 Second St,
MACON, GA

Buick Roadster	$325 00
Cole T C, 1912	260.00
E-M-F T C, fine shape	350 00
Mitchell T C	300 00
E-M-F Chassis	150 00
Flanders T C, new tires	200 00
Studebaker "6," Electric Equipment	550 00
Studebaker "4," Electric Equipment	400 00

THE STUDEBAKER CORPORATION
15 PEACHTREE ST

1—83 1916 MODEL OVERLAND TOURING DEMONSTRATOR ELECTRIC LIGHTS AND STARTER	$600
1—9 1914 MODEL OVERLAND TOURING ELECTRIC LIGHTS AND STARTER	600
1—79 1914 MODEL OVERLAND TOURING ELECTRIC LIGHTS AND STARTER	450
1—69 1913 MODEL OVERLAND TOURING PREST O LITES	300
1—69 1912 MODEL OVERLAND TOURING PREST O LITES	250
1—FORD TOURING 1914 MODEL A BARGAIN	300
1—FORD TOURING 1915 MODEL A BARGAIN	300
1—FORD ROADSTER 1913 MODEL A BARGAIN	200

OTHER CAR BARGAINS ON HAND ALL CARS ARE WORKED OVER IN OUR SHOP AND ARE IN GOOD CONDITION CALL AND EXAMINE THEM

OVERLAND SOUTHERN AUTO CO.
232 PEACHTREE ST

HUDSON 33 Touring Car, in first class condition This car belongs to one of our customers, who is so anxious to get his new BUICK that he will sell very cheap It is a bargain for some one, so come in and look it over

W H BLODGETT
BUICK MOTOR CO
Peachtree and Harris Streets

FOR SALE OR TRADE small Locomobile perfect condition newly painted new top good tires Phone Marshall McKenzie Main 453 894 Silvey building

FOR SALE—Five passenger Buick on easy terms or will trade for piano and take difference in monthly payments Address J 364 Constitution

MERCER—Four passenger touring car A 1 condition looks good will sell cheap for cash 1 Porter place Ivy 1969

GOOD two cylinder Reo in good running condition can be made into excellent truck will sell cheap 69 Mills street

FOR SALE—One 1915 Ford roadster cheap for cash 373 Peachtree street John D Stewart

3 TON Auto truck at great bargain new tires chains and spro kets. Address C L Du Poy 186 Whitehall st Atlanta, Ga

FOR SALE—131 5 passenger Ford touring car cheap Address E L ... care Constitution

WANTED

WANTED—A Ford touring car. Must be cheap for cash. See Mr Williams, 380 E Lucile street

WANTED—For Hudson 1911 touring a roadster box second hand Dr J H Crawford Martin Ga

SUPPLIES—ACCESSORIES.

JOHN M. SMITH
Automobile Coach Work
CARS REPAINTED
Tops recovered and repaired wheels springs and axles repaired
120 122 124 AUBURN AVE

AUTOGENOUS WELDING
BY A NEW AND IN ENIOUS METHOD WE CAN REPAIR ANY BROKEN PIECE OF METAL SO THAT IT WILL BE AS GOOD AS NEW TWO SHOPS IN ATLANTA TELEPHONE CONNECTIONS BIRD WILCOX CO INC 18 COURTLAND ST 4 BARWELL PLACE

W H EVANS
FORD SPECIALIST
HONESTY OUR POLICY
Rear 1 ... Ivy street Entrance East Harris St Phone Ivy 4661

Overbeck Magneto Exchange
8 NORTH PRYOR ST Ivy 8451 General magneto repairing We buy and sell new and used magnetos

NEW 1916 FORD ROADSTER BODIES COMMERCIAL AUTO BODIES
ALL PAINTING AND TRIMMING
J M KARWISCH WAGON WORKS,
81 EAST HUNTER STREET

Autogenous and Forge Welding
SPRINGS REPLACED AND GUARANTEED B B RICH 3 1 EDGEWOOD AVE I 5947

UNITED RADIATOR CO
76 IVY ST Atlanta Ivy 6060 J Radiator Work Guaranteed Prices Surprisingly Low

TRAVIS & PACE
AUTOMOBILE REPAIRING, 69 Cone street third floor Ivy 4632

MOTORCYCLES—BICYCLES

USED motorcycles, all makes $35 and up Retail department Harley Davidson Motor Company Atlanta Ga 2 4 Peachtree St

Read The Constitution Want Ads

RAILROAD SCHEDULES

The arrival and departure of passenger trains, Atlanta.

The following schedule figures are published only as information and are not guaranteed.

Atlanta Terminal Station.

*Daily except Sunday †Sunday only.

Atlanta, Birmingham and Atlantic.

Effective May 30	Arrive	Leave.
Brunswick, Waycross and Thomasville	6 10 am	7 30 am
Brunswick, Waycross and Thomasville	7 10 pm	10 30 pm

Sleeping cars on night trains between Atlanta and Thomasville via Fitzgerald and between Atlanta and Hampton Springs via Albany and Quitman.

Atlanta and West Point Railroad Company

No Arrive From—		No Depart To—	
42 West Pt	8 15 am	35 New Or	6 25 am
18 Colum s	10 55 am	15 Columbus	6 45 am
38 New Or	11 50 am	33 Montg y	9 10 am
40 New Or	2 15 pm	39 New Or	2 00 pm
34 Montg y	7 10 pm	17 Columbus	4 05 pm
20 Colum s	7 45 pm	37 New Or	5 20 pm
36 New Or	11 35 pm	41 West Pt	6 45 pm

Central of Georgia Railway.
"The Right Way"

Arrive From—		Depart To—	
Savannah	6 25 am	Savannah	8 00 am
Thomasville	6 25 am	Albany	8 00 am
Albany	6 35 am	Jacksonville	8 45 am
Macon	6 25 am	Macon	12 30 pm
Jacksonville	6 53 am	Macon	4 00 pm
Jacksonville	7 40 am	Jacksonville	8 40 pm
Macon	10 50 am	Valdosta.	8 40 pm
Savannah.	4 20 pm	Savannah	9 20 pm
Macon	7 00 pm	Jacksonville	10 15 pm
Albany	7 55 pm	Thomasville	11 59 pm
Jacksonville	8 03 pm	Albany	11 59 pm

City Ticket Office, Fourth National Bank building Peachtree and Marietta streets. Telephone—Main 430

Southern Railway
Premier Carrier of the South

No Arrive From—		No Depart To—	
25 Jackson e	5 65 am	36 N Y	12 01 am
35 New York	5 05 am	1 Chicago	6 20 am
1 Jackson e	6 10 am	23 Kan City	6 25 am
12 Shrevep t	6 30 am	12 Richm d	6 55 am
17 Toccoa.	8 10 am	7 Chatta a	7 10 am
26 Heflin	8 20 am	20 Colum s	7 15 am
8 Chatta a	10 35 am	32 Ft Val y	7 20 am
7 Macon	10 45 am	16 Brunsw k	7 45 am
27 Ft Val y	10 48 am	6 Jackso e	11 30 am
21 Colum s	10 55 am	38 N Y	12 05 pm
40 Memphis	11 15 am	40 Charl e	12 15 pm
6 Cincin i	11 20 am	29 Birm m	12 25 pm
29 N Y	12 10 pm	30 N Y	2 25 pm
30 Birm m	2 10 pm	15 Chattan a	3 00 pm
39 Charlo e	4 20 pm	18 Toccoa.	4 45 pm
5 Jackson e	4 40 pm	5 Cincin i	4 50 pm
37 N Y	5 00 pm	22 Colum s	5 10 pm
15 Brunsw k	7 00 pm	39 Memphis.	5 15 pm
11 Richm d	8 00 pm	28 Ft Val y	5 20 pm
31 Ft Val y	8 00 pm	10 Macon	5 30 pm
13 Jackson e	8 10 pm	25 Heflin	5 45 pm
18 Chatta n	8 15 pm	18 Cincin i	8 20 pm
2 Chicago	9 45 pm	2 Jackso e	9 55 pm
24 Kan City	9 55 pm	24 Jackso e	10 05 pm
19 Colum s	10 25 pm	14 Jackso e	11 15 pm
14 Cincin	11 06 pm	11 Shrevep t	11 30 pm

All Trains Run Daily Central Time City Ticket Office No 74 Peachtree St.

Union Passenger Station.

*Daily except Sunday †Sunday only

Georgia Railroad

No Arrive From—		No Depart To—	
3 Charle n	6 10 am	2 Aug and Fast	6 00 am
8 Wilmi n	6 30 am	6 Augusta	12 10 pm
13 Buckh d	7 40 am	8 Augusta	3 30 pm
†12 Buckh d	9 35 am	12 Buckh d	6 10 pm
1 Augusta	1 15 pm	†14 Buckh d	5 00 pm
5 Augusta	4 35 pm	4 Charl n	8 35 pm
7 New York and Aug	8 20 pm	4 Wilmin n	8 35 pm

Louisville and Nashville Railroad.

Effective Nov 21—	Leave.	Arrive.
Cincinnati Louisville / Chicago and Northwest	7 18 am	10 05 pm
Cincinnati and Louisville	4 45 pm	11 40 am
Knoxville via Blue Ridge	7 25 am	5 00 pm
Knoxville via Cartersville	7 18 am	10 05 pm
Knoxville via Cartersville	4 45 pm	11 40 am
Blue Ridge accommodation	3 40 pm	10 30 am

The 10 05 p m. train will arrive Terminal Station

Seaboard Air Line Railway
Effective January 2 1916

No Arrive From—		No Depart To—	
11 N Y	7 00 am	11 Birm m.	6 30 am
11 Norfolk	7 00 am	30 Monroe	7 00 am
11 Washin n	7 00 am	6 N Y	2 00 pm
11 Portsm h	7 00 am	6 Wash n	3 00 pm
17 Abbe S C	8 50 am	6 Norfolk.	3 00 pm
6 Birm m	2 50 pm	6 Ports h	3 00 pm
22 Memphis	12 10 pm	6 Richm d	3 00 pm
22 Birm m	12 10 pm	23 Birm m	3 45 pm
5 N Y	5 00 pm	5 Birm m.	5 20 pm
5 Washin n.	5 00 pm	5 Memphis.	5 20 pm
5 Norfolk	5 00 pm	18 Abbe S C	4 00 pm
5 Portsm h	5 00 pm	12 N Y	8 30 pm
12 Birm m	6 00 pm	12 Norfolk	8 30 pm
29 Monroe	3 00 pm	12 Portsm h.	8 30 pm

City Ticket Office, 88 Peachtree St.

Western and Atlantic Railroad.

No Arrive From—		No Depart To—	
3 Nashville	7 10 am	93 Chicago	8 25 pm
73 Rome	10 5 am	94 Chicago	8 15 am
93 Memphis	11 55 am	2 Nashville	8 30 am
1 Nashville	6 35 pm	92 Memphis.	4 55 pm
95 Chicago	8 20 pm	7. Rome	5 15 pm
99 Chicago	8 35 am	4 Nashville.	8 50 pm

Nos 95 and 99—Dixie Flyer and Dixie Limited arrive Terminal Station

TAXICABS

TAXICABS
OPEN AND CLOSED CARS
BELLE ISLE
NO 4 LUCKIE IVY 5190 166

TAXICABS
EXCELSIOR AUTO COMPANY
Atl 3660—8 LUCKIE—I 322

PROFESSIONAL CARDS

P H Bewster Albert Howell Jr
Hugh M Dorsey Arthur Heyman.
Dorsey Brewster Howell & Heyman,
Attorneys at Law
Offices—507 to 520 Connally Building
Atlanta, Ga.
Long Distance Telephone 3023, 3024 and 2025 Atlanta, Ga.

AUCTION SALES

THE SOUTHERN AUCTION AND SALVAGE COMPANY at 90 South Pryor will buy or sell your furniture household goods or piano Phone Bell Main 2406

ROOM and BOARD

NORTH SIDE.

27 AUBURN AVE neatly furnished rooms and first class board also table board all modern conveniences two blocks of Five Points very reasonable rates. Atlanta phone 5797 A.

THE NEW GLENBROOK
LOVELY rooms delicious meals heat electric lights, hot water reasonable rates. Call Ivy 6465 0 E Merritts ave.

A MEAL AT MY EXPENSE COME AND TRY IT 3 meals $6 good wholesome home cooking everything strictly clean and up to date 140 Spring

20 PONCE DE LEON beautiful large front room, private bath all conveniences with board, to couple or three young men Ivy 19 J

THE CARROLL—62 WALTON STREET EXCELLENT BOARD ELECTRIC LIGHTS HOT AND COLD BATHS REASONABLE

65? PEACHTREE ST The beautiful Peters home with grounds covering entire block Room and board Ivy 1502 J

53 WEST BAKER
FOR first class meals and comfortable rooms steam heat Ivy 7689 J

THE BYRON fur room with running water steam heat elec lights first class board Also roommate for young man Reas rates 10 W Peachtree St Ivy 4467

NICELY fur rooms, with modern conveniences and board two blocks off Peachtree very reasonable price 10 Williams street.

68 Fairlie nicely fur rooms hot water 3 blocks of Five Points reasonable board optional

FIRST CLASS room and board for couple or young men private home all conveniences Phone Ivy 3694 J

LARGE steam heated front room with sleeping porch private home, one block from West Peachtree Ivy 4635 L.

ROOMS and board, good home cooking served family style meals a specialty close in 72 Walton Ivy 5606 J

THE NEW ROY 24 E ELLIS
UNDER new management rooms newly papered and renovated first class board.

STEAM HEATED neatly fur room with pri bath to couple or 2 gentlemen Refined home Every conv 746 Peachtree Ivy 597

17 FORREST AVE—Large neatly fur front room steam heat dressing room. Ivy 8617

ONE large steam heated apartment room, with excellent board. 14 W Peachtree St. Ivy 6576 L. Mrs. Smith.

BOARD AND ROOMS

NORTH SIDE.

DESIRABLE room for couple private home all conveniences, best neighborhood, references. Ivy 3479 L.

EXCELLENT board and room, $5 per week. 6 Elizabeth Inman Park. Ivy 7682 J

220 PEACHTREE, the Wilton steam heat, good table prompt service Miss Kirtley

ATTRACTIVE front room excel meals, bus. men or women. Ivy 1124 L.

ROOM and board for two young men nice room, private home Phone Ivy 6133 J

382 PEACHTREE choice rooms first class table reas. transients sol Ivy 3148 L.

428 PEACHTREE nicely fur room for couple table boarders solicited. I 6634

PRIVATE Peachtree home large steam heated room and bath board Ivy 3556 J

THE MILLER HOUSE 50 Houston street. Best rooms and board reasonable.

SOUTH SIDE.

EVERYTHING for your convenience 1 E Fair cor Whitehall nice rooms, good meals reasonable price 5 minutes walk from center of city Main 4630 X1

97 CAPITOL SQUARE nicely fur second floor room with dressing room and private bath excellent meals all conv M 911

156 RICHARDSON—Wanted 2 gentlemen to occupy nicely fur room, with board private family $5 per week Main 3194 J

239 S Forsyth nicely fur rooms excellent meals also table board all conveniences reasonable Junction of Whitehall

ONE nicely fur front room with hot and cold water will board two gentlemen or couple 160 Richardson street

259 Washington select room and board. Home cooking steam heat. M 5384 L.

WEST END

LARGE unfurnished steam heated rooms on second floor stationary washstand hot and cold water near tub and shower bath good meals. Phone West 654

INMAN PARK.

3 DELTA PLACE few select boarders in private family Ivy 1214 L.

WANTED—Board and Room

WANTED—Room and board in private home by young man reasonable distance immaterial Give particulars H W care Constitution

WANTED—Home north side by refined business lady Heat and two meals Moderate price References exchanged Address J 628 Constitution

BOARD wanted by lady in quiet home with in short car ride of business district Address J 635 Constitution

FOR RENT—Rooms

FURNISHED—NORTH SIDE

THE PICKWICK
TEN STORY AND FIREPROOF
WELL furnished rooms with connecting bath Convenient shower bath on each floor 77 Fairlie Street Near Carnegie Library

MEN ONLY—Steam heat electric lights, bath maid and janitor service rooms single $10 and $1 per month for two with individual single beds $7 and $8 per month Apartment 1 18 W Peachtree st.

The Adolph 10 1/2 E Harris, steam heat single rooms $20 double 2 beds $25 running water I 3071

66 E CAIN ST NICELY furnished rooms for light housekeeping on first and second floors close in Ivy 6430 J

ONE neatly furnished front room hot water block and half of Aragon hotel reasonable 167 Ivy st

NICELY furnished steam heated room, with excellent board Kelly Apt No 2 14 W Peachtree St Ivy 1564

ONE neatly fur room modern conveniences, including hot water electric lights, steam heat etc private family 195 Ivy at Apt 8

NEATLY furnished front room furnace heat walking distance business man preferred Phone I y 8797

TWO nicely furnished rooms steam heat gas electric lights, hot and cold water 195 Ivy Apartment 14

FOR RENT—Very desirable room in steam heated apartment close in all mod conveniences second floor Phone Main 3020 J

ONE fur room, connecting bath walking distance private family reasonable Ivy 7013

197 COURTLAND—Neatly fur rooms conveniences close in Ivy 7849 X

TWO rooms, nicely fur gentlemen preferred very close in reas 58 W Ptree

ONE large neatly fur room all mod conveniences gentlemen preferred Ivy 2941

NEATLY fur rooms with double beds for gentlemen reasonable 23 E Ellis St

NICELY fur room steam heat, hot water close in reasonable 4 Williams Apt 3

LARGE steam heated room, con bath Downtown apt 2d floor 11 W Baker

FOR RENT—Three rooms upstairs and down 803 Piedmont avenue

NICELY fur rooms board optional close in reasonable conveniences 37 W Cain

STEAM HEATED rooms $ 50 to $4 50 block from postoffice 11 Cone street.

FURNISHED—SOUTH SIDE

TWO neatly fur rooms hot water gentlemen preferred 68 Garnett just off Whitehall

NICELY fur steam heated room for two gentlemen board optional 140 Trinity Apt 1

NICELY fur rooms heat hot water 7 Orange second door off Windsor one block off Whitehall very reasonable price

ONE neatly fur room gentlemen preferred Main 413 352 Whitehall Apartment D

NICELY fur rooms all conveniences Very close in Reasonable 59 Central Place

FURNISHED—WEST END

NICELY furnished room in excellent neighborhood private home meals optional West 1520 J

UNFURNISHED—NORTH SIDE.

THREE unfur rooms for $12 50 including lights Ivy 6071 J

THREE nice unfur rooms for light housekeeping gas and sink $10 65 Mills street

TWO connecting first floor rooms, private entrance close in Ivy 6654

UNFURNISHED—SOUTH SIDE

THREE or four nice unfurnished rooms Grant Park section Main 684 J

FURNISHED OR UNFURNISHED

TWO connecting front room electric lights with housekeeping priv reas 18 W Pine

TWO rooms fur or unfur hot water close in reasonable 20 Pulliam st

NICE rooms fur or unfur very close in reasonable conveniences 28 Cooper St

FOR RENT—Housekeeping Rooms

NORTH SIDE

270 HOUSTON ST 2 upstairs connecting rooms, with private bath 15 minutes walk of Five Points.

ENTIRE upstairs, consisting of 4 large rooms, hall and private bath ideal for housekeeping walking distance. convenient. Ivy 6664

FOR RENT—To man and wife only two splendid rooms fur or unf for light housekeeping in modern steam heated apt close in north side every conv Ivy 6370 L

THREE or four rooms furnished for housekeeping all conveniences with owner 10 W Baker St Ivy 2446 J

TWO first floor connecting rooms with bath fur or unfur to parties without children 34 Cooper street

ONE nicely furnished front room, all conveniences, close in reasonable Ivy 5991 L. 226 Ivy street

THREE nicely fur housekeeping rooms hot water close in reasonable I 6126 30 Williams

TWO unfur connecting rooms connecting bath pri home 9 E Alexander I 3184 J

TWO or three nicely furnished rooms for light housekeeping All conv Ivy 4483 J

APARTMENT in private north side home Splendid neighborhood all con Ivy 6379

FOUR connecting rooms at 387 North Boulevard Phone Main 681

66 FORREST TWO furnished heated rooms Ivy 6489

THREE desirable housekeeping rooms, steam heat mod conv W Fifth I 7464 L.

DESIRABLE unfurnished rooms for light housekeeping Phone Ivy 3944 L.

THREE unfurnished rooms and kitchenette private family electric lights. Ivy 5936 J

21 W PEACHTREE PLACE 1 fur housekeeping room also 1 fur room I 1499 J

51 SUMMIT AVE. Entire lower floor lights, phone hot and cold water Ivy 5535 L.

SOUTH SIDE.

72 WASHINGTON 4 or 5 desirable light housekeeping rooms reasonable Main 2588 X1

THREE unfur housekeeping rooms All conveniences with owner Main 3234

NICELY fur rooms all conven Close in M 3 58 J 8 Central Place

95 WALKER—3 nice con rooms hall sink electric lights Main 3070 J

TWO unfur housek g rooms, sink modern conveniences very close in $8 33 Cooper

THREE or four nice unfurnished rooms Grant park section Main 684 J

308 S. PRYOR ST four unfurnished rooms for light housekeeping M. 1605-L.

FOR RENT—Housekeeping Rooms

WEST END

FOR RENT—In West End four upstairs unfur rooms with all conveniences. Phone West 843 L. 287 Lawton St

TWO FUR ROOMS for light housekeeping hot and cold water and bath use of phone all conveniences. Call West 1033.

SUBURBAN.

THREE connecting completely fur rooms, electricity hot and cold water bath, sink in kitchen private home Owner College Park. Phone E P 63 L. Price $15.

APARTMENTS, HOUSES, ETC.

FOR RENT—Apartments

UNFURNISHED

THE FRANCES, junction Peachtree and Ivy, lights, steam heat, water, phone, elevator service included in rent.

PEACHTREE ROAD—BEAUTIFUL 7 ROOM APARTMENT INCLUDING LIVING ROOM DINING ROOM, 3 BEDROOMS AND SUN PARLOR, HEAT AND HOT WATER INCLUDED IN EXCLUSIVE RESIDENT SECTION D E GIBBEN OWNER. IVY 6164 J

PALMER & PHELAN Peachtree and Peachtree place two of the handsomest apartment houses in the city Four and five rooms. For prices, call Benjamin D Watkins, M. 645

LAWRENCE APTS.
52 WEST PEACHTREE PLACE one 2 room apartment several 3 room apts $25 to $30 steam heat h t and cold water electric lights furnished janitor service J T Turner Manager Apt 8

FOUR ROOM apartment in most beautiful part of Ansley Park Large rooms separate entrance Steam heat hot water gas range refrigerator Price $35 per month Call Ivy 6075 L for appointment to see

ONE cozy apartment five rooms bath kitchenette steam heat janitor service and all conveniences walking distance north side Reference required Price very reasonable Main 1228

BEAUTIFUL 4 ROOM APARTMENT EAST FIFTH STREET LARGE ROOMS TILE BATH FURNACE HEAT HOT AND COLD WATER JANITOR IVY 6164 J

TWO rooms kitchenette and tile bath private bath all steam heated Ivy 7093

STEAM HEATED APTS the Sumner Juniper near 4th For particulars call M 648.

FURNISHED

FOR RENT—Three room apartment, nicely furnished on north side walking distance to man and wife only references required Ivy 5663

FUR apt of four rooms sleeping porch. West 830 L. West End.

WANTED—Apartments

FURNISHED

RESPONSIBLE party wants small bungalow or apartment furnished on north side sleeping porch good neighborhood all improvements Answer particulars. S S. care Constitution.

FOR RENT—Houses

UNFURNISHED

HOUSES stores, offices and business space for rent A phone message will bring our rent bulletin by mail or a polite intelligent representative to help you find what you want George P Moore, 10 Auburn avenue Phones—Ivy 2326 and 2327 Atlanta phone 5403

323 Capitol avenue 7 room house for	$22 50
75 E Georgia Ave 7 room apart for	25 00
693 S Boulevard 6 room house for	20 00
167 Central Ave 8 room house for	25 00
14 Essie ave 6 room house Ormwood Park	15 00

Call Harper Bros Main 56"

65 TUMLIN ST—3 rooms nice lot, city water and sanitary plumbing Anyone that will take this place we will move them free of charge and give them considerable plumbing work to do Rent $6 60 Chas P Glover Realty Co 2 1/2 Walton st

FOR RENT—6 ROOM HOUSE TILE BATH FURNACE GAS AND ELECTRICITY HOT WATER EXCELLENT NEIGHBORHOOD CONVENIENT TO 2 CAR LINES PRICE $30 PHONE IVY 5911

FOR RENT—A six room cottage suitable for 2 families, on large shady lot Has garden lot stable and place for chickens. 38 White St Ivy 3470 J

SEE our list before you rent Dallas Realty Company 304 Fourth Nat l Bank Bldg Main 1453

FOR RENT—Six rooms at 469 South Moreland avenue W C Bedford, 318 South Pryor Main 5515

IF YOU want to rent good house for two families phone Ivy 2710 If you want to buy good north side home call us

OUR weekly rent list gives full description of anything for rent Call for one or let us mail it to you Forrest & George Adair

FURNISHED OR UNFURNISHED

FOR quick results list your vacant houses with Beasley & Hardwick, 605 Empire Bldg

FOR results list your property with Sharp Boylston & Day 12 Auburn avenue

FOR RENT—Offices

FOR RENT—Offices in Constitution building all modern conveniences See John Knight

DESIRABLE OFFICES single and en suite Some of these are equipped with compressed air and dental waste hot and cold water in all offices all night elevator service Location best in the city and service unexcelled Candler building Candler Annex and Forsyth building Asa G Candler Jr Agent Phone Ivy 5274 222 Candler building See Mr Wilkinson

FOR RENT—Typewriters

TYPEWRITERS
TYPEWRITERS rented four months for $5 and up Initial payment applied in case of purchase Catalog No C 70 free Supplies and repairs a specialty American Writing Machine Company 48 North Pryor street Atlanta, Ga

FOR RENT—Miscellaneous

WAREHOUSE 1 2 or 3 floors 36x80 three blocks from Five Points elevator and electric lights Ivy 4765

IF YOU want to rent apt or business property see B M Grant & Co Grant Bldg

FOR RENT—Stores

FOR RENT—Store suitable for any kind of business Dimensions 1_x40 best location in Atlanta reasonable rent Apply Martin May 19 1/2 Peachtree street (Upstairs) Bell phone Main 1584

FOR RENT—Barns and Garages

FOR RENT—8 large stables cheap also 3 garages close in Atl phone 3012 A.

FOR RENT—Desk Room

WITH use of phone and furniture Apply 30 Fourth Nat l nal Bank bldg M 5191

USE of typewriter and furniture best bldg in city 1301 Healey Bldg Ivy 3300

WANTED—DESK SPACE

WANTED—Desk space in one of principal office buildings in city with use of phone Phone West "84 J

REAL ESTATE

WANTED—Real Estate

CITY.

LIST YOUR real estate with us We have the customers George P Moore 10 Auburn avenue Salesmen I W Harrell Louis M. Johnson T M Word Come to see us

WANTED—To buy small home not over $3 000 on easy payments of about $25 per month No cash down Prefer Copenhill or Inman Park Give location and price in reply Address I 633 Constitution

LIST your homes lots farms acreage with Hugh J Lynch, 308 Peters Bldg M. 3026

WANTED—Real Estate

FARM LANDS.

IF YOU have farm lands for sale, communicate with us. We have buyers. Dill Realty Company 1313 Empire Bldg

REAL ESTATE—Sale, Exchange

WILL TAKE vacant lot or automobile as part payment on brand new Decatur bungalow, has six rooms water gas sewer electric lights, sidewalks, corner lot, 50x200 east front, three blocks of North Decatur car Druid Hills section See P B Hopkins, 904 Empire building

WILL exchange for good north side vacant lot house in choice south side section, rented for $50 per month house could be made into two apartments R W Barnwell 621 Candler bldg Ivy 1852

I HAVE some good income property to trade for unencumbered farm lands under cultivation Call Milton Strauss, Agent. Ivy 4666 523 Hurt bldg

ALL classes city and farm property to exchange R F Bishop, Atl Nat l M. 6302

REAL ESTATE—FOR SALE

NORTH SIDE

IN best section of Ansley Park, an ideal home on probably choicest site in Park perfectly wonderful lawns grounds cover nearly 200 feet frontage Construction of house right up to minute spacious sleeping porch, garage servants rooms, etc. Correct to the minutest detail Owner moving to country home desires quick sale Price is low
R W BARNWELL,
621 Candler Bldg Ivy 1852

SPLENDID private home two years old been occupied by owner only 10 rooms with servants room two baths, beautiful decorations and fixtures modern in every respect fine neighborhood corner lot elegantly suituated Price $8 000 terms A splendid investment Particularly interesting proposition for couple who cares to make house self paying Answer quick. P O Box 274

FOR SALE—Two north side adjoining lots on northwest side of Howell Mill and Collier roads one block of car line, well improved shaded and drains to back each 50x186 5 feet selling for two thirds the value each $700 $200 down and $20 a month 7 per cent interest See Owner 340 Whitehall street Atlanta phone 6164 F

COLQUITT AVE HOME—Sacrific price the street you know Home is one of the best on this beautiful street all conveniences. Price cut to $4 250 Terms to suit. Rare opportunity for any home seeker J R Nutting & Co Phone Ivy 5

SACRIFICE SALE—An ideal home on Peachtree Road in Brookwood every convenience Lot 115x400 ft Phone Ivy 178 L. Owner will talk to you

REAL ESTATE—FOR SALE

SOUTH SIDE.

FOR SALE OR RENT newly painted, good as new 6 room cottage gas, electricity 292 Cooper St., near Ga. Av school. Owner 409 Equitable Bldg Ivy 5478.

MISCELLANEOUS.

FOR SALE—On easy payments 474 South Boulevard, lot 50x125 6 r h facing Grant Park worth $3 500 Price $2 500 Vacant lot McLendon St just beyond end car line 40x150 price $300 Look at 38 Poplar Circle Inman Park at $6 000 Am anxious to sell it at once Thos J Wesley 409 Grant Bldg

IF IT IS real estate you want to buy or sell it will pay you to see me A Graves 24 East Hunter street

I MAKE A SPECIALTY of Georgia lands Thomas W Jackson 1018 19 Fourth National Bank building

H M ASHE & CO Bargains in city and farm property 1329 Healey Ivy 1814

SUBURBAN

FOR Decatur bungalows see P B Hopkins 904 Empire bldg Ivy 5111

FARM LANDS.

SOUTH GEORGIA FARMS FOR SALE OR EXCHANGE

131 ACRES Miller county one mile from Colquitt 80 acres cultivation level red soil and clay subsoil good 6 room house and 3 tenant houses Price $2 50

103 ACRES Miller county one mile Colquitt, Ga. 90 acres cultivation 40 acres stumped good tenant houses Price $3 500

125 ACRES Miller county one mile Colquitt all in cultivation level and in high state of cultivation two good tenant houses $4 000

NO encumbrances on the above and we can sell these farms on very easy terms or can trade them for good city property
SMITH & SHANNON
815 16 Empire Bldg Ivy 164"

GEORGIA FARM acreage tract, near Atlanta. If interested will mail bulletin Brotherton & Calahan East Point, Ga Bell phone East Point 416

40 ACRE FARM 5 miles Marietta 25 acres cultivation balance timber 4 room house fruit, branches on good road A snap at $1 750 You must act quick. T Y Brent, 304 Peters bldg Main 952

FOR SALE—387 acres land near Rome Ga. 250 acres fine bottoms, balance rolling nice home good improvements plenty fruit Will sell at bargain Address M P W., 52 Auburn avenue Phone Ivy 2711

FOR SALE—800 acres land near Heflin Ala. on graded road Some fine creek bottoms Address M P W 52 Auburn avenue Phone Ivy 2711

TIMBER LANDS.

11 000 ACRES in virgin timber land long leaf pine and choice cypress Pine has never been turpentined Choice citrus fruit belt near Tampa Fla. Soil very rich Railway within one mile Price $10 per acre 5 per cent cash balance in good real estate at real value Sale of turpentine lease will raise cash payment R W Barnwell 621 Candler bdg Ivy 1852

FOR RENT—Apartments

FLEMING APARTMENTS
CORNER Juniper and Tenth streets just one block of Peachtree Right at Tenth Street public school—two car lines Big four room apartments and all conveniences Big closets Price upon application Phone us for engagement

BARTOW APARTMENTS
THE CLOSEST IN APARTMENT in the city at the corner of Luckie and Bartow streets, just three blocks from the Piedmont hotel and three minutes walk from the center of the city Steam heat hot water gas stoves refrigerators shades and every possible convenience Four big rooms for $27 50 $30 00 and $40 00

MACY COURT
793 PIEDMONT AVENUE—Excellent 4 room apartments will be made complete and modern in every way Prices have been reduced to $3" 50 $35 00 and $1 .0 We are ... show you any time

TURMAN & CALHOUN
Second Floor Empire Building

APARTMENTS
CLARAMEER—Corner Piedmont and Thirteenth streets facing beautiful Piedmont Park, I have a 4 room apartment for sub-lease Price $50 per month

ROSEDALE—On Briarcliff Road, five rooms and glassed-in sleeping porch Only two apartments in building New Will be completed in about fifteen days

MILTON STRAUSS
LOANS AND LEASES.
523 HURT BUILDING IVY 4666

BOSCOBEL APARTMENTS
Corner Hurt Street and Poplar Circle Inman Park
CONSISTS of modern three and four room apartments with sleeping porches surrounded by handsome homes. Prices reduced to $25 $27 50 and $30 Nothing superior These are the greatest bargains in city

FITZHUGH KNOX
1613 Candler

FOR RENT—Offices

DESIRABLE OFFICES IN THE HURT BUILDING
Every comfort and convenience is offered in one of the most modern centrally located office buildings in the South
We have a few desirable, light and airy rooms—single or en suite—at moderate rental
Investigate the up-to-date "Hurt Building" service which is assured our tenants
JOEL HURT, JR.
PHONE 7200 111 HURT BLDG

REAL ESTATE—FOR SALE

HERE'S THE HOME YOU CAN BUY
HAVE TWO COMFORTABLE HOMES near Ponce de Leon that will appeal to any home seeker Particulars will convince you of their value This is one of the few genuine opportunities to buy a home at cost of rent Convenient terms Low cash payment $4 250 and $4 750, respectively
ALSO, CHOICE BUILDING SITES in Peachtree Hills Place—beautiful improved suburb, 20 minutes from Five Points on Peachtree road

R. W. BARNWELL, MANAGER
American Securities Company of Georgia
621 CANDLER BLDG IVY 1852

GEO. P. MOORE
REAL ESTATE AND RENTING
10 AUBURN AVE

BARGAIN IN NORTH SIDE HOME
BETWEEN THE PEACHTREES near Sixteenth street we have 7 room bungalow that was built by the owner for a home Reduced from $9,500 to $7,500 for a quick sale This house has vapor heat and every other known convenience

NORTH MORELAND AVENUE HOME
NEAR PONCE DE LEON AVENUE, on North Moreland avenue we have a modern 8 room, 2 story residence reduced from $7,500 to $6 500 This house is in a high class section and can t be duplicated for the money Call us up

EDWIN L. HARLING
REAL ESTATE 82 EAST ALABAMA ST BOTH PHONES 123"

TWELVE AND ONE-HALF ACRES AT A BARGAIN—In the city of Hapeville near the depot and on the main street, we have 1 3/4 acres of rich level land in a high state of cultivation that we will sell for $2,500 $1 000 cash balance to suit This land has all kinds of fine fruits and berries. It has a modern 8 room residence good barn and outhouses. Will take a small piece of unencumbered property as part pay

BARGAIN IN ANSLEY PARK HOME—On one of the best streets in Ansley Park convenient to the Peachtree car line we have a modern 8 room 2 story residence that we can sell for $6 000 $500 cash balance $3 per month This is an $8 500 home. It has oak floors, furnace heat beautiful fixtures and mantels. Let us show it to you at once as you get a bargain in this home.

NEWSPAPER ARCHIVE®

WOOD FAVORS MILITARY TRAINING IN SCHOOLS

Continued From First Page.

veston General Wood will visit Birmingham Pensacola, Chattanooga and will then come to Atlanta. From here he intends to go to Augusta, Savannah, Charleston, Columbia, Charlotte, Greensboro and Charlottesville, Va before returning to Governor's Island, N Y headquarters of the department of the east

General Wood is greatly encouraged over the prospects for success and a large attendance at the Fort Oglethorpe camp as indicated so far It is his hope that there will be from 2 000 to 4 000 men at the encampment He declared however that much depends upon the interest that the south takes in the matter and how hard the south works for the success of the camp

If the present camp proves a success a camp in the future will be established at Atlanta.

General Wood who was at one time stationed in Atlanta, evinced keen interest in the progress of Georgia Tech and the University of Georgia, and asked also concerning the Georgia Military academy

He declared that he strongly favors the establishment of miliary training in connection with educational institutions

He said that it is his hope that it will be possible to send the Seventeenth regiment, which is now on duty at the Mexican border back to Atlanta. The fact that this is one of the years for joint training camps for the regular army and the militia he said makes him all the more anxious to have more infantry back in this department

Urges Large Attendance

Concerning the training camp at Fort Oglethorpe General Wood said

I am very anxious that there shall be a large attendance upon this encampment and I am pleased to find that there is a great deal of interest in it If a great enough number of men turn out we will keep the camp going right through to next fall

The fact that the camp is located in the south of course does not mean that the territory upon which it may draw for its attendance is limited to the south Men from anywhere in the United States may enter this camp and I know already of a considerable number from the east and north who intend to come to this encampment The more general the territory from which the personnel of the camp comes the greater will be the results obtained I believe

The camp should be characterized by no particular section of the country but should be thoroughly American Men from the south should rub elbows with men from the east and the west capitalists should be on the same footing with the laborer Aside from the valuable training that would be afforded at such a camp the obliteration of all lines of class or sectionalism will do much to develop a genuine realization of what it means to be an American citizen A special effort will be made to get representatives of labor interested in this camp and to attend it.

The location of the camp is good from the reason that it is the center of a large circle from all points of which transportation is very reasonable The south should furnish a large attendance

Establish Camp in Atlanta

If this camp proves successful and I believe it will I expect that a camp some time in the future will be established at Atlanta

Discussing the establishment of military training in connection with educational institutions General Wood said

I believe that this is the best possible way of building up a strong reserve To ask a citizen of the United States to prepare himself so that he may protect his country when his country needs him The right to vote implies responsibility This is one of those responsibilities Military training is good physical training and it also develops in a man a broad sense of citizenship With the large number of new people coming to this country it is necessary that something be done to bring the whole people in closer contact and build up an Americanism If a system of military training in schools is established similar to the Australian or the Swiss system when a man has finished school he can take three months of intensive training and he is prepared

General Wood expressed himself as being greatly gratified at the position the president is taking on preparedness

Speaking of the manufacture of arms, General Wood said

The factories of this country are just now able to produce the increased output for which they have been preparing A year or so ago the total daily output of rifles by factories in this country was only 3 400 in a short while this output will have been increased to about 15 000

Facilities for Making Arms.

I think that arrangements should be made whereby there will be facilities for the manufacture of such arms speedily whenever the occasion arises for them after the European war is over It is likely that the demand of course will drop off then One way this could be done would be for the government to see that a number of machines are kept in order in the large plants in this country and that a staff of trained men are employed in such factories We would then be prepared to produce arms of this sort on short notice Attention should also be paid to the upkeep of arsenals

While General Wood thought that the proposed military highway suggested by Congressman Carl Vinson of Georgia would be a good thing he was of the opinion that a military highway paralleling the coast would be much preferable A good highway he said running along the coast would be of infinitely more value in case of war so that troops and supplies could readily be transported from point to point as they might be needed for defensive purpose

Stating that he was not in position to say positively he was reasonably sure that any movement started among the seaboard states for such a highway would ultimately receive federal aid for the project

General Wood recently wrote to Governor Harris and the governors of South Carolina and Florida asking for information concerning highways which would be available in the movement of troops and supplies as suggested in his statement of yesterday afternoon He also asked for maps and other data on this point

Favors Highways.

General Wood stated Thursday that he believed the states that had not done so should make whatever provisions possible for the establishment of such highways In his letter he urged that the Georgia legislature and the legislatures of other states to whose governors he has written should take the matter up and consider it seriously

General Wood was met at the train Thursday afternoon by Lieutenant Creed Cox of the United States army who is now detailed with the Georgia military department There was also several other officials and citizens at the train

Until General Wood comes back this way after his trip into the southwest Captain Johnston will visit various points in this section of the country

Captain Johnston will today take up with various leading Atlantans the proposition of working up a large delegation to go from Atlanta to the encampment

ERNIE ADAMSON WILL PRACTICE LAW HERE

Washington February 3—(Special) Ernie Adamson who since admission to the bar in Georgia two years ago has been in Washington studying commerce law is returning with his wife and baby to Georgia, and will be associated with W A Wimbish with headquarters in Atlanta.

WILSON CONVINCED CONGRESS WILL BE FORCED

Continued From First Page.

through the cities from railway station to hotel, from auditorium back to his private car

Reviewing his trip in its high lights, the president told his audience in St. Louis today that he came away from Washington thinking that the country was with him on the issue of preparedness and is going back knowing that it is with him beyond his greatest hopes Apparently the president's conviction of this grew with each succeeding day deepened in Kansas City last night, when he asked Would you volunteer?" and receiving a thundering yes' from every section of the great convention hall and reached its climax with the demonstration today at St Louis when he told an audience which cheered him tumultuously that the United States ought to have incomparably the greatest navy" in the world

WILSON DECLARES U.S. NAVY SHOULD BE LARGEST IN WORLD

St. Louis February 3—President Wilson today told an audience of 15-000 which swayed with a tumult of cheering that the United States should have the greatest navy in the world

I believe the navy of the United States should be unconquerable he said The greatest in the world

The president declared that submarine commanders abroad have instructions which for the most part conform with international law but that the act of one commander might set the world afire including America

Upon the ocean there are hundreds of cargoes of American goods," he said 'Cotton, grain and all the bountiful supplies America is sending out to the world—and any one of those cargoes, any one of those ships, may be the point of contact that will bring America into the war'

America Really Neutral

For the first time during the tour the president told how one set of belligerents was cut off from the world. He said this kept the United States from helping them as it would like He made the statement in trying to show that the United States was really neutral

At the breakfast of the St Louis Business Men's league the president declared here that he believed there would never be another war like the present and that the war will hasten the time of general peace

Governor Major, of Missouri, sat next to the president The room was decorated with American flags Enthusiastic applause greeted the president as he rose to speak

When he spoke of his conviction that a tariff board should be created the applause was enthusiastic He then spoke of national defense

Found What He Sought.

The president opened his Coliseum speech with the statement that he had come seeking something in the middle west and found it He said he had been told the middle west was against preparedness but did not believe it

I knew the people of the middle west were just as patriotic as the rest of the nation he said

AUSTRIANS CAPTURE ITALIAN TRANSPORT

Berlin February 3—(By Wireless to Sayville)—The steamer Koenig Albert flying the Italian flag and with 200 Serbian refugees on board has been captured by Austrian warcraft in the Adriatic, it was announced today by the Overseas News agency

The agency's announcement says

"An Austro-Hungarian submarine stopped the former North German Lloyd steamer Koenig Albert in the Adriatic The steamer had been captured by the British at the beginning of the war and afterwards put at the disposal of the Italians

"The steamer which flew the Italian flag carried 300 Serbian refugees The submarine, after stopping the steamer called a destroyer which towed the prize to Bocche di Cattaro Albania

YOU'RE BILIOUS! CLEAN LIVER AND BOWELS TONIGHT

Don't stay headachy, sick, or have bad breath and sour stomach.

Wake up feeling fine! Best laxative for men, women and children.

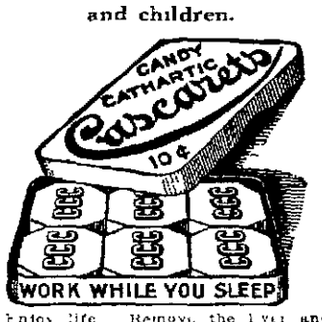

Enjoy life Remove the liver and bowel poison which is keeping your head dizzy your tongue coated breath offensive and stomach sour Don't stay bilious sick headachy constipated and full of cold Why don't you get a box of Cascarets from the drug store and at one get right and enjoy the nicest gentlest liver and bowel cleansing you ever experienced You will wake up feeling fine and fine Cascarets never gripe or sicken like salts pills and calomel They act so gently that you hardly realize you have taken a cathartic Mothers should give cross sick bilious feverish children a whole Cascaret any time—they act thoroughly and are harmless

AMUSEMENTS

ATLANTA Fri., Sat., Feb. 4-5 | Mat Sat.
WHITNEY OPERA CO. in
The Chocolate Soldier
PRICES Nights 25c to $2 Matinee 25c to $1 50 Seats now

Mon.-Tues.-Wed. MATINEE WEDNESDAY
Henry Savage presents his one and only company in
SARI
A Musical Delight Nights, 50c to $2 00; Matinee 50c to $1 50 Seats now

FORSYTH
2:30 — Keith Vaudeville — 8:30
CLARK & BERGMAN AND THE SOCIETY BUDS
BRITT WOOD
LYONS & YOSCO
LEONARD CAUTHERS TOY SHOP
Other Acts

THE STRAND TODAY ONLY

PEARL WHITE
Supported by
Sheldon Lewis and George Probert
In a Cold Hooster Play
"THE KING'S GAME"
Produced by Arnold Daly
Also a
Hearst Vitagraph News Weekly

TO DAY GRAND GREAT SHOW
February 3 4 5th 1 a m to 11 p m
FANNIE WARD
America's Favorite Star in
TENNESSEE'S PARDNER
A widely read story of the far west in the days when the forty niners founded a new empire on the Pacific coast and is based in part on the play of the same name by Scott Marble.

The GEORGIAN
DOWNTOWN THEATER DELUXE
PAULINE FREDERICK
In the Sensational Stage Success
"SOLD"
Weirdly Fascinating Tale of a Woman's Devotion

FINE MONEY-MAKING CHANCE IN SOUTH AFFORDED IN THE FLOUR MILLING BUSINESS.

South's Turn to Wheat Growing Demands More Flour Mills and Opens Fine Opportunity for Making Good, Steady Money on Comparatively Small Investment.

New Flour Mill Invention Makes It Easy to Start and Succeed in Flour Milling Business Without Previous Milling Experience and Earn Big Profits From Very Start.

The South's turn to wheat growing opens the way for you to get into one of the cleanest and best paying businesses in which one can invest in any Southern locality The call is for more flour mills to grind this wheat It must be ground into flour by a local mill and the profits made by a local miller, or it will have to be shipped off to foreign mills and the flour sent back with their profits and shipping expenses tacked on It costs the foreign mills about 40 cents a barrel to get their flour into local Southern markets

The "Midget" Marvel Mill Wonder That's Doing It

The invention of the "Midget" Marvel Milling system—a complete roller mill all condensed into one frame and on one floor—not only revolutionizes the milling business the country over, but makes the flour milling business in the South the opportunity of a life time for red blooded men who want to make money and make it steadily and easily on a comparatively small investment of capital, time or attention Note these for instance

A South Carolina man says he is making high as $30 00 a day Another in Kentucky says "I cleared $3 677 34 last year Set mark for $5 000 this year" One in Kentucky more than paid for his in less than one year out of his net profits And their investment was very small in comparison with the amount of profits made

That's the experience of hundreds of others and also why there are more "Midget" Marvel Mills being installed than all of the old roller process mills combined They are being installed in every state in the South; more than 60 in the state of North Carolina alone already

Sooner or later every progressive community is going to have a "Midget" Marvel Flour Mill grinding out big profits for its owner It takes such little space, requires such little attention or capital to install or run In fact, anyone can run it and make good, steady money with it right from the start every work day in the year. The wide awake man gets it and makes the money.

If you are not satisfied with your present investment or business or want to start your son into a good paying proposition for life, by all means write us at once for "The Story of a Wonderful Flour Mill," our 30 day free trial offer, estimates, plans, iron clad guarantee and letters from hundreds of owners which tell how it is making money for them and will make it for you. You will want a 'Midget" Marvel and want it quick. Write today. It will be a revelation to you

Anglo-American Mill Company, Inc.
1420 Fourth St Owensboro, Ky.

AVAILABILITY IS THE THING

AVAILABILITY IS
A Granite Quarry already opened with faces and ledges ready for work and with stone and capacities already tested

AVAILABILITY IS
A Granite Quarry with the granite before your eyes No stripping, no pumping no rotten rock, every particle of stone available for instant use

AVAILABILITY IS
A Granite Quarry capable of making free beds, free ends. Available to quarry granite without being bound or confined, and without channeling

AVAILABILITY IS
A Granite Quarry with railroad facilities so that stone can be handled direct on to the cars

AVAILABILITY IS
A Granite Quarry so located with practically no cost to transfer cars to main line

AVAILABILITY IS
A Granite that is free from working for cut stone A Granite that breaks and splits readily for Rough and Building stone. A Granite that will easily break up for crushed stone.

AVAILABILITY IS
A Granite Quarry capable of producing any shaped stone of any size within limits of transportation

AVAILABILITY IS
A Granite for Belgian Block tough hard impervious, will not polish under traffic and cheaper to work than other Granites

AVAILABILITY IS
A Granite suitable for use on any constructive work as to appearance, durability and strength, and acceptable to the U S Government

AVAILABILITY IS ALSO
A Granite having the territory in which to sell the product. This Quarry's direct territory is west of Pittsburg to beyond the Mississippi River, and states south of North Carolina.

About seventy three acres of such Granite Quarry for sale at a reasonable price, and also within one hundred miles a quarry of Granite especially adapted to monumental work—about ten acres in extent.

The more expert the investigator the more readily these quarries will stand inspection

Communicate with the

GEORGIA RAILROAD BANK
AUGUSTA, GA.

HOMES FOR SALE

We offer these houses at the following reduced prices, and on easy terms:

83 Williard St.	$4,500	286 East Ave.	$1,250
295 Juniper St.	6,000	223 East Ave.	3,000
301 Juniper St.	6,000	98 Brookline St.	3,250
305 Juniper St.	6,500	98 Elbert St.	3,250

Forrest & George Adair
MAIN DOUBLE SEVEN

WEYMAN & CONNORS
Mortgage Loans on Atlanta Real Estate
Established 1890. Trust Co. of Ga. Bldg.

The Letterhead :: The Envelope :: The Business Card
Completeness in Stock and Style

When you make your own selection from a complete paper stock and type styles that meet every requirement, you get exactly what you want in printed matter

We have the complete stock and the type styles that cover every phase of printing You may make your own selections, or we will plan your printed matter for you

Call Main 2600 and get just what you want

Foote & Davies Company
The Booklet .: The Folder :: The Statement

Marion H Miles, Pres't. W. W. Northern, C. P. A., V. Pres't.
ATLANTA AUDIT COMPANY, Inc.
513 Empire Bldg. Phone Ivy 5693. Atlanta, Georgia

7% MONEY TO LOAN

We have a limited amount to lend in sums of $4 000 and up on improved Atlanta real estate

DUNSON & GAY, 409 EQUITABLE. IVY 5678.

P H BREWSTER
ALBERT HOWELL, JR.
HUGH M DORSEY
ARTHUR HEYMAN

LEON C GREEN
J K MacDONALD JR.
HUGH HOWELL
J W LEGRAW

Dorsey, Brewster, Howell & Heyman

announce the removal of their law offices from the Kiser Building to Rooms 507 to 520 of the fifth floor of the Connally Building, corner of Whitehall and Alabama Streets, Atlanta, Georgia.

Buy Your Own Home,
But First Look at This Bargain

Five rooms and bath, tinted walls, stained floors, electric lights, porcelain-lined fixtures and hard-painted walls in bath room, cedar shingle roof, china closet, etc., for ONLY $20 A MONTH.

Located at Capitol View, on elevated lot, 50x130 feet, with shade and fruit trees, tile sidewalk and yardwalk, curbing and sewers all down and paid for Splendid neighborhood, convenient to schools and churches.

Make a small cash payment, then move in and occupy the place while making the monthly payments. NO MORTGAGE

W. D. BEATIE, 207 Equitable Building
Bell Phone Ivy 8578 Atlanta Phone 3520

Sterling Paint
THE SOUTH'S LEADER IN QUALITY
The Cheapest Insurance Against Decay
Dozier & Gay Paint Co.
22 E. Bay St., Jacksonville, Fla. 31 S. Broad St., Atlanta, Ga.
Send for Color Card and Prices Main 1115
We Manufacture a Paint for Every Purpose Atlanta 329

Who is a "Go-Fan?"

A "Go-Fan" is anybody who goes.

"Go-Fans" go afternoons and night—

They dance; they auto; they visit the movies and theaters; they go to receptions and teas; they play cards; they are at clubs. They spend their afternoons and nights seeking amusement—

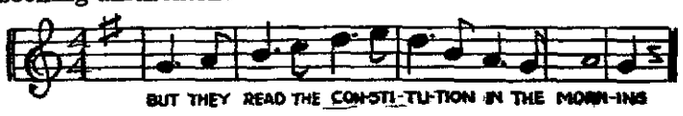

BUT THEY READ THE CON-STI-TU-TION IN THE MORN-ING

LODGE NOTICES

A regular communication of E. A Minor Lodge No 662, F & A M will be held in their temple corner Flat Shoals avenue and Glenwood avenue this (Friday) evening February 4, 1916 at 7 30 o clock All candidates for examination will be on hand A hearty welcome accorded visiting brethren By order of

J H OLSON W M.
C S BURKS Secretary

A regular communication of Palestine Lodge No 484 F & A M will be held in Masonic Temple this (Friday) evening, February 4 1916 beginning at 7 30 o clock The Fellowcraft degree will be conferred All duly qualified resident and sojourning brothers are cordially invited to meet with us By order of

WILLIAM A HARGOOD W M.
W D PHIPPS Sec retary

A regular communication of W D Lucas Lodge No 89 Free and Accepted Masons will be held in Masonic Temple (West End) at 7 30 o clock on this (Friday) evening The degree of Master Mason will be conferred and candidates for same are requested to present themselves promptly All duly qualified brethren are cordially invited to attend By order

FRED F LESTER W M
W S RICHARDSON Secretary

A regular meeting of Georgia Lodge No 152 Knights of Pythias, will be held tonight at 8 o clock sharp in Castle hall Kiser building Rank of Knight will be conferred Members urged to be on hand Visitors welcome

H A BISHOP C C
F B GRAHAM, K of R & S

FUNERAL NOTICES.

KUHN—Mr Fred A Kuhn died Thursday at a private sanitarium at Baltimore Md He is survived by one brother Mr John J Kuhn and one sister, Miss Hannah Kuhn Remains will arrive in Atlanta Friday night and will be taken to chapel of P J Bloomfield Co Time of funeral will be announced later

MCABE—The friends of Mrs Ellen Gertrude McCabe Mr and Mrs John K Ottley Mr Ernest C Ottley John K Ottley Jr Mr and Mrs George W McCarty Jr Mrs E M McCarthy and Mr Williams McCarthy are invited to attend the funeral services of Mrs Ellen Gertrude McCabe from the North Avenue Presbyterian church at 3 30 o clock the afternoon of Friday February 4th Interment, Columbus Miss. The following named gentlemen will please act as pallbearers and meet at the chapel of H. M. Patterson & Son at 2 15 Mr J L Orr Dr Thomas Hinman Dr F L. Connally Captain James W English Mr James R. Gray Mr Clark Howell Mr J P Webster and Mr H M Willet

Free Boxes

If you are thinking of storing your goods phone us about our free packing boxes

JOHN J WOODSIDE STORAGE CO. Inc.

TREASURY DEPARTMENT
Office of Comptroller of the Currency
Washington, January 3, 1916.

WHEREAS by satisfactory evidence presented to the undersigned, it has been made to appear that "THE THIRD NATIONAL BANK OF ATLANTA," in the City of Atlanta, in the County of Fulton, and State of Georgia, has complied with all the provisions of the Act of Congress to enable National Banking Associations to extend their corporate existence, and for other purposes approved July 12, 1914

NOW THEREFORE I, John Skelton Williams, Comptroller of the Currency do hereby certify that "The Third National Bank of Atlanta" in the City of Atlanta in the County of Fulton, and State of Georgia is authorized to have succession for the period specified in its amended articles of association, namely until close of business on January 2, 1916.

IN TESTIMONY WHEREOF witness my hand and seal of office this Third day of January 1916.

JOHN SKELTON WILLIAMS,
Comptroller of the Currency

Charter No. 8036. Extended No. 3358.

NEAL
Treatment REMOVES CAUSE of Using
DRINK OR DRUGS
in a few days Call or address NEAL INSTITUTE (Successor Ga. Keeley Institute), 229 Woodward Ave Dr J M Conway, 10 years with the Keeley Physician in charge.
60 Neal Institutes in Principal Cities

NOTICE!

The Central of Georgia Railway Company will sell for cash at public auction at A. L. Suttles & Co's barn in Miller Union Stock Yards in the City of Atlanta, on Saturday February 5 at 10 o clock a. m the following live stock, which has been transported by said railway company to the place designated for its delivery and the same cannot be delivered according to the terms on which said carrier agreed to carry it, viz. Forty two head of cattle consisting of cows, heifers, bulls and steers consigned from W A Braswell at Ochlochnee Ga. to White Provision Company Atlanta, Ga. said sale being made in pursuance of and for the purposes mentioned in sections 2757 2760 inclusive of the Civil Code of Georgia.

F L. RUSSELL, Agent.
Atlanta, Ga., January 31, 1916

MR. EMPLOYER

The man who is live enough to advertise for a position appeals to you. The Constitution carries a large number of the live ones Read the Situation Wanted ads

LUMBER
Get our wholesale prices on large lots and car lots for deliveries anywhere in the states of N C, S C Georgia, Tenn Largest jobbers of Portland Cement Lime Plaster in United States.
Carolina Portland Cement Co.
Atlanta, Ga.
Offices and warehouses, Charleston, Jacksonville Birmingham New Orleans

COUGHS, COLDS

Croup asthma, whooping coughs sore throat, grippe relieved at once by taking a few doses of
CHENEY'S EXPECTORANT
The good old fashioned 24 hour cough cure.
Soothes the lining of the throat. TRY IT.
25c at Druggists

NEWSPAPER ARCHIVE®